City of Houston
Bicycle Advisory Committee

PLANNING & DEVELOPMENT DEPARTMENT

HOUSTON BIKEPLAN

Meeting to be held BOTH in-person and virtually via Microsoft Teams
Wednesday, January 26, 2022 2:30 – 4:30pm

In-Person: City Hall Annex Council Chambers, 900 Bagby Street, Public Level

Call-In Option: +1 936-755-1521 **Conference ID:** 714 820 151#

Meeting Link:

For meeting documents, please visit our website

Comments received via email before 2:00pm on January 26 will be read into the record during public comment.

The public is invited to speak for up to two (2) minutes each at the beginning of the meeting.

Agenda

Discussion Regarding the Following Items:

1. Director's Report
2. Chair's Report
3. Approval of October Minutes
4. Public Comment
5. Vote: Subcommittee Chairs/Vice Chairs
6. Bikeway Fatalities and Serious Injuries Year-to-Date
7. Quarterly Updates
    a. Bikeways
    b. No Parking in the Bike Lane
    c. Maintenance Update
8. Discussion: BAC focus for next 6 months
9. Open Forum
10. Announcements

City of Houston
Bicycle Advisory Committee

January 26, 2022

Call to Order. Chair Tom Compson called the meeting to order at 2:33pm.

Roll Call:
Tom Compson, Chair (P)
Alejandro Perez, Vice Chair (P)
Tracy Alexander (P)
Zion Escobar (A)
Adam J. Williams (P)
Sandra Rodriguez (A)
Com. Kristine Anthony-Miller (P)
Beth Martin (P)
Lisa Graiff (P)
Trevor Reichman (P)
Jessica Wiggins (P)
Yuhayna Mahmud (P)
Nick Hellyar (A)
Judith Villarreal (A)
Amar Mohite (P)
Mike VanDusen (P)
Ana Ramirez Huerta (P)
Nikki Knight (P)
Robin Holzer (P)
Veon McReynolds (P)

Ex-Officio Members:
David Fields (P)
Ian Hlavacek (P)
Juvenal Robles (P)

1) Director's Report. David Fields gave the Director's Report.
   - Public engagement for two projects on the Houston Bike Plan is continuing in February:
     - Feb 3: Public presentation on Blodgett and Cleburne bikeways
     - Feb 7: Public updates to the 11th ST bikeway to Houston Heights Association Land Use Committee
     - More information on both and more projects can be found on Let's Talk Houston.

2) Chair's Report. Chair Compson gave the Chair's Report:
   - Chair Compson is looking forward to the great things the BAC will accomplish this year and leveraging new funding from the IIJA.

- Earlier in the week there was a ribbon cutting for the Buffalo Speedway bridge crossing Brays Bayou and the greenway. The new bridge is more inclusive of pedestrians and bicyclists with 10ft wide sidewalks going across.

3) Approval of October Minutes. **Motion:** Compson. **Second:** Holzer. **Vote:** Unanimous.

4) Public Comment:
   - Neil Ehart made comments in support of bikeway improvements on Bagby and Gray Streets and completion of the Houston Bike Plan.
   - Michael Moritz made comments in support of completion of the Houston Bike Plan, bikeway improvements on Austin and Bagby Streets, and advocated for bikeways to be added to Navigation, Commerce, Fairview, and Leeland Streets.
   - Ed Pettitt made comments asking for updates on the METRO bikeway along McGowen Street.
   - Frank Blake made comments in support of completing the Houston Bike Plan as soon as feasible.
   - Bryan Dotson made comments requesting access for annual reports/updates to the Houston Bike Plan. Staff will upload Biennial Reports to the Houston Bikeways website.
   - Bridget Lois Jensen made comments in support of completion of the Houston Bike Plan and the need for more connectivity within the bicycle network. She also made comments in concern for bikeway maintenance and sweeping and a two-way bicycle facility being planned for Dunlavy Street.
   - Keith Hardy made comments in support of adding bicycle infrastructure in the southern and southwestern Houston areas.
   - Dan Phelps made comments in support of completing the Houston Bike Plan and the City of Houston reaching gold-level Bicycle Friendly Community status.
   - Ricky Cardeneas Jr. made comments announcing BikeHouston's "Must Fix List" for bikeway improvements.

5) Vote: Subcommittee Chairs / Vice Chairs
   - Infrastructure Subcommittee
     - Chair: Joe Cutrufo (pending Mayoral appointment)
     - Vice Chair: Alejandro Perez
       Motion: Compson. **Second:** Mohite. **Vote:** Unanimous.
   - Education Subcommittee
     - Chair: Jessica Wiggins
     - Vice Chair: Leah Chambers (pending Mayoral appointment)
       Motion: Compson. **Second:** Mahmud. **Vote:** Unanimous.

6) Bikeway Fatalities and Serious Injuries: End of the Year Report and Year to Date Report. Commander Kristine Anthony Miller presented updated statistics on traffic crashes involving bicyclists.
   - As of 12/31/21:
     - 387 crashes involved bicyclists
     - 11 bicycle fatalities: 6 daytime, 5 nighttime
   - As of 1/24/22:
     - 20 crashes involving bicyclists
     - 0 bicycle fatalities

7) Quarterly Updates. Brian Smith II gave updates on ongoing bikeway projects and initiatives.
   - Bikeways (notable updates)
     - City of Houston
       a. Lawndale St construction begun
       b. 11th St and Patterson St is now at 90% review
       c. Construction will begin February for Patterson St and N Main St
       d. 11th St construction is scheduled for summer
       e. Hillcroft Ave construction is almost complete
     - PCT 2 updates will be in the bikeway updates going forward
     - METRO
       a. Substantial completion for Cavalcade Phase 2
     - TIRZ 5
       a. Shepherd/Durham Ph 1 will begin construction in a few weeks
       b. MKT Improvements will begin construction in a few weeks
       c. W Dallas will begin construction in a few weeks
   - No Parking in the Bike Lane (as of 1/19/2022)
     - 81 citations issued
     - $6,010 in fees collected
     - 9 completed Bicycle Friendly Driver training in lieu of fee
   - Maintenance Update
     - A list of high-comfort bikeways not included in the city's existing maintenance contracts is completed and will be submitted to Houston Public Works this week
     - Inventory of narrow (less than 10 ft traversable width) is complete
     - Staff generated a high-level estimate of what it could cost to sweep the existing and programmed bike network at annual, quarterly, monthly, and weekly intervals

8) Discussion: BAC Focus for the next 6 months. Vice Chair Perez lead a discussion on how the BAC should focus for the first half of 2022.

9) Open Forum.

10)Announcements and Events:

- Events:
  - 1/27: Safe Routes to School Webinar
  - 2/3: Third Ward Bikeways Virtual Meeting
  - 2/11: Deadline for Harris County Pct 2 Partnership Project Applications
- Next BAC meetings
  - 2/23: Infrastructure Subcommittee
  - 3/23: Education Subcommittee
  - 4/27: Bicycle Advisory Committee

Adjournment. Meeting adjourned at 4:36pm.

Bicycle Advisory Committee

January 26, 2022

PLANNING & DEVELOPMENT DEPARTMENT

Mission and Vision

BAC Mission
To advise and make recommendations to the commission and the director on issues related to bicycling in the city including, but not limited to, amendments to the Bike Plan, bicycle safety and education, implementation of the Bike Plan, development of strategies for funding projects related to bicycling, and promoting public participation in bicycling.

BAC Vision
By 2027, the City of Houston will be a Safer, More Accessible, Gold Level Bike-Friendly City

Roll Call

Tom Compson, Chair

Alejandro Perez, Vice Chair

Tracy Alexander

Leah Chambers

Adam J. Williams

Joe Cutrufo

Com. Kristine Anthony-Miller

Beth Martin

Lisa Graiff

Trevor Reichman

Jessica Wiggins

Yuhayna Mahmud

Nick Hellyar

Judith Villarreal

Amar Mohite

Mike VanDusen

Ana Ramirez Huerta

Nikki Knight

Robin Holzer

Veon McReynolds

Ian Hlavacek

David Fields

Juvenal Robles

Microsoft Teams Meeting Instructions

Microsoft Teams Meeting Instructions

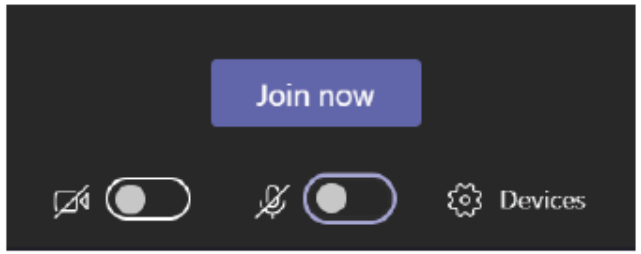

Please Remember to Stay on Mute, unless Identified by the Chair to speak

If you are connecting through the phone, please mute/unmute by pressing *6





Agenda

1. Director's Report
2. Chair's Report
3. Approval of October Minutes
4. Public Comment
5. Vote: Subcommittee Chairs/Vice Chairs
6. Bikeway Fatalities and Serious Injuries Year-to-Date
7. Quarterly Updates
    a) Bikeway Projects
    b) No Parking in the Bike Lane
    c) Bikeway Maintenance
8. Discussion: BAC focus for next 6 months
9. Open Forum
10. Announcements

The public is invited to speak for up to two (2) minutes each at the beginning of the meeting.

Public Comment

Send **written comments** to bac@houstontx.gov by 2:00pm the day of a BAC meeting. Comments will be read aloud by staff during the meeting.

Comment by **Phone:** to join dial 936-755-1521; ID 714 820 151#. Press ***6** to unmute when called upon by the Chair

Comment via **Microsoft Teams**: Type your name and that you would like to comment

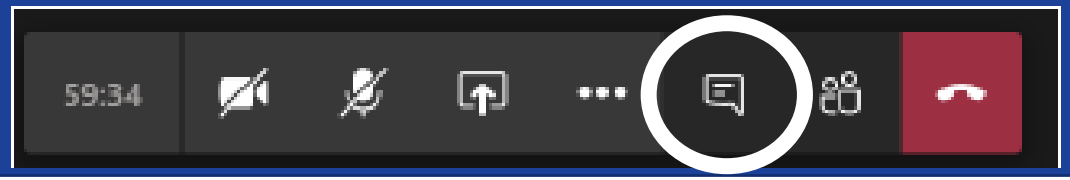

Vote: Subcommittee Chairs/Vice Chairs

Subcommittee Chairs/Vice Chairs

- Two Subcommittees
  - Infrastructure: Addresses topics related to selecting, designing, and implementing the Bike Plan's proposed network of bikeways
  - Education: Addresses educational programs and tools needed to increase safety for vulnerable road users
- Roles and Responsibilities
  - Collaborate with Staff on planning agendas
  - Lead and facilitate discussion during subcommittee meetings
  - Potential pipeline for BAC Chair/Vice Chair

Bikeway Fatalities and Serious Injuries Year-to-Date

Commander Kristine Anthony-Miller
Houston Police Department
BAC

Decedent Type	YTD 2019	YTD 2020	YTD 2021	2019-2021 % Change	2020-2021 % Change
Bicyclist	16	8	11	-31%	38%

6



5

2021 FATALITY REPORT

Division	#	Major	Minor	DWI	FATAL	FSRA	FSGI
Downtown	25	13	12			0	4
Central	61	41	20	1		7	4
North	40	37	3	2	2	15	2
Northwest	17	14	3			2	1
Northeast	29	21	8			8	4
Kingwood	18	11	7		1	1	2
South Central	33	24	9		1	9	3
Eastside	14	12	2			3	0
Clear Lake	27	21	6		1	7	4
Southeast	25	22	3		2	8	1
Southwest	23	19	4			4	4
South Gessner	13	11	2			3	1
Midwest	29	25	4		3	10	1
Westside	28	20	8		1	4	2
North Belt	5	5	0			2	0
Totals	**387**	**296**	**91**	**3**	**11**	**83**	**34**

- YTD stats (as of 12/31/21)
- 387 total crashes involving a pedalcyclist as one of the units

CRASHES (PEDALCYCLIST) YTD 2021

2021 BICYCLE FATALITIES

- Ricky Ellis (1/5/21) (FSRA)
- Alfredo Rodriguez (2/7/21*)
- James Turley (4/18/21) (FSRA)
- Reynaldo Trejo (6/8/21)
- Juvenile Female (6/19/21**)
- Dylan Arana (6/28/21***) (FSRA)
- Domingo Tzoy (7/27/21)
- Leovigildo Vega (8/31/21****)
- Cheri Chopp-Flentroy(10/25/21)
- Joel Middaugh (11/29/21) (Intox Manslaughter)
- Anthony Williams (12/10/21)



Decedent Type	YTD 2020	YTD 2021	YTD 2022	2020-2022 % Change	2021-2022 % Change
Bicyclist	0	1	0	0%	-100%

0



0

2021 FATALITY REPORT

Division	#	Major	Minor	DWI	FATAL	FSRA	FSGI
Downtown	2	1	1				0
Central	0	0	0				0
North	0	0	0				0
Northwest	0	0	0				0
Northeast	1	1	0				0
Kingwood	0	0	0				0
South Central	3	3	0			1	0
Eastside	1	1	0				0
Clear Lake	1	1	0				0
Southeast	2	2	0			1	0
Southwest	4	2	2			1	1
South Gessner	0	0	0				0
Midwest	4	2	2				0
Westside	2	1	1				0
North Belt	0	0	0				0
Totals	**20**	**14**	**6**	**0**	**0**	**3**	**1**

- YTD stats (as of 1/24/22)
- 20 total crashes involving a pedalcyclist as one of the units

CRASHES (PEDALCYCLIST) YTD 2022

Bikeway Project Updates

Brian D. Smith II
Planning & Development

Bikeway Updates

City of Houston CIP

CIP **Updated: 1/26/22**

Corridor	Mileage	Design	Construction	Notes
North Main	0.7	95% Design		Awaiting permit from TxDOT; construction starts in Feb 2022
11th St	1.5	90% Design		90% Design review; construction starts Summer 2022
Michaux	0.4	-	-	Shared on-street bikeway part of 11th St corridor
Patterson St	0.9	90% Design		90% Design review; awaiting permit from TxDOT; construction starts in Feb 2022
Shepherd/Durham	1.8	95% Design		
High Star Dr	0.2			Phase 3
Hillcroft Ave	0.9	Complete	In Progress	Construction almost complete
Antoine	2.5	Concept		
Lawndale St	1.5	Complete		Notices to residents mailed; construction starts Jan 17
Westpark	0.9	Complete		
Fulton - Quitman to Hog	0.5	30% Design		
Egbert St	0.2	90% Design		
Larkin	0.5			
Lockwood Dr	0.7	90% Design		
Westward St	0.4			
West Little York	3.4	Concept Complete		Submitted for TxDOT HSIP funding.
Quitman	0.3	In Progress		
Fondren - Braeswood to	1.5	In Progress		
Parker Rd	0.5	90% Design		Designing Fulton to Exeter; working with Trees for Houston to incorporate trees into design

TOTAL MILEAGE **19.3**

Bikeway Updates

PCT 1

Harris County PCT 1 — **Updated: 1/26/22**

Corridor	Mileage	Design	Construction	Notes
Future Precinct 1				
Southeast/MLK	5.2	Concept Complete		Segment 1 - Calhoun Street at 60% design; Segment 2 & 3 - Design Scoping
Cavalcade/Homestead	9.0	Design Ongoing		Segment 1 - 60%; Segment 2 & 3 30% - Design Complete
Hillcroft	3.6	Concept Complete		Feasibility Study Complete
Almeda Shared Use Path	0.9	Complete		**100% Design; Bid Phase**
El Rio - El Camino	0.5	Complete		**100% Design; Bid Phase**
Trail Fondren Diversion Channel	0.7	Complete		**100% Design; Bid Phase**
Preston Bikeway	1.0	Concept Ongoing		Feasibility Study Complete
CE King Trail	2.3	Design Ongoing		**Tree Survey Complete; Awaiting update to 30% concept**
Fannin/San Jacinto	5.3	Concept Ongoing		**Conceptual Design Study Ongoing**
Cullen Blvd - UH	2.1	Complete	In Progress	Partnership with COH and UH
Blodgett/Tierwester	1.0	Complete		Phase 1 (Ennis to Scott and Tierwester) Awaiting Construction kick-off
W. Mount Houston - W. Montgomery - TC Jester	2.6	Complete	In Progress	Under Construction
Trail to Keegans Bayou	0.3	Complete	Complete	**Complete**
Deussen Parkway	1.5	Complete	Complete	**Complete**
Funding Partnership Projects				
Montrose Bikeway & Sidewalk	9.7	Ongoing	In Progress	Feasiblity Completed on 9.7 miles; Waugh Commonwealth - Construction; Hawthorne - Woodhead 90% design
Midtown - Tuam Bikeway	0.5	Design Ongoing		Partnership with Midtown TIRZ and COH Waterline Project
18 Miles - 2018-2021 Projects				
Lyons		Complete	Complete	
Hardy-Elysian		Complete	Complete	
Kelley		Complete	Complete	
Austin/LaBranch/Crawford		Complete	Complete	
Hutchins-Cleburne		Complete	Complete	
Gray		Complete	Complete	
Polk		Complete	Complete	
Cullen		Complete	Complete	
Austin/LaBranch - HCC Realignment		Design Ongoing		Coordinating Agreement with HCC & COH
TOTAL MILEAGE	**46.2**			

Bikeway Updates

PCT 2

Harris County PCT 2 — **Updated: 1/24/22**

Corridor	Mileage	Design	Construction	Notes
Precinct 2 - For more info visit **projects.hcp2.com**				
Vickery St. (Aldine)	1	Complete	In Progress	Construction ongoing
Kowis St. (Aldine)	0.5	Complete	In Progress	Bid Award in progress. Envision Certification pending
Freeport St. (Cloverleaf)	2.4	In Progress		90% Design
Carpenter's Bayou Trail (Channelview)	0.8	In Progress		100% Design
Armand Bayou Trail (Pasadena)	2	In Progress		30% Design
Fairmont Pkwy Trail (Pasadena)	0.5	In Progress		0% Design
Partnership Projects				
Market St (Baytown)	2.3	Complete	ILA In Progress	Partnership with City of Baytown
Quitman St.	1.4	In Progress		Partnership with GNMD, COH, METRO. 90% Design
Buffalo Bend - Hidalgo Greenway	0.4	In Progress		Partnership with BBP, COH. Design just kicked off
Navigation Blvd (BBP)	1	In Progress		Partnership with BBP. Design to kick offf
Navigation Blvd (EED)	1	ILA In Progress		Partnership with EED. ILA In Progress
Milby St.	2.15	ILA In Progress		Partnership with EED. ILA In Progress
Forest Hill/72nd	0.9	ILA In Progress		Partnership with EED. ILA In Progress
Pinckney St . Trail	0.15	In Progress		Partnership with TIRZ 21. 90% Design
Completed Projects				
Hardy-Elysian		Complete	Complete	Partnership with Pct. 1
Main St. Trail (Galena Park)		Complete	Complete	Partnership with Port Houston and Galena Park
Bay Area Hike and Bike Segment 1 Phase 1		Complete	Complete	
Bay Area Hike and Bike Segment 1 Phase 2		Complete	Complete	
Bay Area Hike and Bike Segment 3		Complete	Complete	
Exploration Green		Complete	Complete	Partnership with CLWA
East End Bike Plan	-	Complete	Complete	Partnership with EED

TOTAL MILEAGE **16.5**

Bikeway Updates HPB

Houston Parks Board / Bayous **Updated: 1/26/22**

Corridor	Mileage	Design	Permitting	Construction	Notes
Buffalo Bayou					
US 59 to Fannin	0.5	Complete	Complete	In Progress	
Hunting Bayou					
Maxey Rd to Manitou	4.0	Complete	Complete	In Progress	Partial substantial completion, under US90 pending TxDOT - COH agreement.
Sims Bayou					
Buffalo Spdwy to Scott St	6.0	Complete	Complete	In Progress	
Glenbrook Park to Telephone Rd	1.4	Complete	Complete	In Progress	
Stuart Park to FM Law Park	3.4	Complete	In Progress		
FM Law Park to MLK	1.2	Complete	In Progress		
Brays Bayou					
on Park under UPRR bridge (both sides)	0.3	In Progress			
Holcombe to Stella Link (south side)	3.7	Complete	In Progress		
Stella Link to S. Rice (south side	1.1	Complete	In Progress		
S. Rice to Braeburn Glen (south side)	3.3				
Chimmney Rock to Hillcroft (north side)	1.0	In Progress			
Braeburn Glen to Eldridge	7.8	Complete	In Progress		Out to bid, bids due in November
Halls Bayou					
Talton St to Lake Forest Park	0.4	Complete	Complete		Finalizing construction contract
Tidwell to Bretshire/Hirsh to Jensen	2.4	Complete	In Progress		
Mesa Dr to Banting St	1.1				
San Jacinto Bayou					
Woodland Hills to Ross Rd	2.6	Complete	Complete	In Progress	Partial substantial completion. Riverview Townhomes pending HPARD acquisition expected by the end of the year.
White Oak Bayou					
MKT Connection	0.2	Complete	Complete	In Progress	Preconstruction meeting next week
Extension to Jones Rd (HCFCD Project)		Complete	Complete	In Progress	Construction began fall 2020, expected to be complete by spring of 2022
Utility Corridors					
Spring Branch - Wirt to Blalock		Complete	Complete	Complete	2.5 miles
pring Branch - Gessner to Agnes Moffitt	1.8	In Progress			
Sharpstown - Sands Point to Beechnut	1.8	Complete	In Progress		In bidding
TOTAL MILEAGE	**44**				

Bikeway Updates

METRO

METRO **Updated: 1/26/21**

Corridor	Mileage	Design Status	Construction Status	Notes
Cavalcade Phase 2	0.6	Complete	48% Complete	Construction began in February 2021
Leeland		Complete	Complete	Accepted by the COH on October 19, 2021
Quitman	1.4	50% Complete		Partnership with COH, Harris County Pct 2. Interlocal Agreement with partners approved by METRO Board in June 2021. METRO, GNMD and Harris County Pct. 2 contributing funds. HC Pct 2 leading design and construction bid. GNMD leading maintenance.
McGowen Bikeway	1.8	60% Complete		Main St to Scott St; Part of 54 Scott BOOST project which is a METRONext project. Dedicated on-street
Mainer	1.0	60% Complete		In partnership with Precinct 1. Scott St. to Ardmore (Holly Hall Trail). Dedicated on-street.

TOTAL MILEAGE **4.8**

Bikeway Updates

Management Districts

Management Districts **Updated: 1/26/22**

Corridor	Mileage	Design Status	Construction Status	Notes
Westchase MD				
Walnut Bend Ln	1.2	Complete	In Progress	Est completion late 2021
Elmside/Richmond/Woodchase		Complete	Complete	

TOTAL MILEAGE **1.2**

Bikeway Updates

TIRZ

TIRZ — **Updated: 1/26/22**

Corridor	Mileage	Design Status	Construction Status	Notes
TIRZ 5 (MHRA)				
Shepherd Dr/Durham Dr Ph 1 (15th to I-610)	2.4	Complete	Out for bid	**Construction will begin in a few weeks**
Shepherd Dr/Durham Dr Ph 2 (15th to I-10)	2.8	In Progress		Expected construction Q4 FY 2023
MKT Improvements (Houston Ave to Termination)	0.1	Complete		**Construction will begin in a few weeks**
Heights (Center to IH-10)	0.4	Complete		Also includes intersection improvements at Washington/Waugh and Washington/Center; Expected construction Q3 FY 2022
W Dallas (Dunlavy to Waugh)	0.3	Complete		**Construction will begin in a few weeks**
W Dallas (Tirrel to Dunlavy)	0.1	90% Design		Expected construction Q1-Q2 FY 2023 Developer Reimbursement Project
W Dallas (Shepherd to Tirrel)	0.3	90% Design		Expected construction Q1-Q2 FY 2023 Developer Reimbursement Project
WOB Trail to Memorial (Moy St to Kansas St)	0.1	Complete		Expected construction Q3 2022
Downtown TIRZ				
Bagby/Dallas	0.7			
TIRZ 27 (Montrose)				
Waugh/Yoakum/Commonwealth/Lovett	2.2	Complete	In Progress	
Hawthorne/Woodhead		In Progress		
Dallas Bikeway		In Progress		Expected construction start FY 2023
Welch Stanford		In Progress		Expected construction start FY 2024
Mandell		In Progress		Expected construction start FY 2024/2025
TIRZ 17				
Briar Branch Trail	1.0	Complete	In Progress	
TIRZ 15 (EDRA)				
Bastrop Trail (McKinney to Polk)		Complete	Complete	
Bastrop Trail (Polk to Bell)	0.1	In Progress		Expected construction late FY 2022/ FY 2023
Columbia Tap (Emancipation to St. Emanuel)		In Progress		Expected construction late FY 2022/ FY 2023
Walker (Emancipation to St Emanuel)		In Progress		
TIRZ 13 (OSWRA)				
Sawyer (Washington to Memorial/Buffalo Bayou Park)	0.2	In Progress		Expected construction FY 2022
Edwards (Silver to Sawyer)	0.3	In Progress		Expected construction FY 2023
Clear Lake Water Authority				
Clear Lake Trails	3.1			
TOTAL MILEAGE	**14.1**			

Bikeway Updates

TxDOT / H-GAC

TxDOT — **Updated: 1/26/22**

Corridor	Mileage	Design Status	Construction Status	Notes
I-610 Feeder (12th to NW Transit Center)	0.5			Design start forthcoming, HPW asked for pause
Trail Connection (MKT to WOB Trail)		Complete	Awaiting construction	Projected award date: Jul 28
I-10 (Cohn to Westcott)	0.4	Awaiting Permit		Design/documentation submitted for permit to construct under the railroad
East Fwy/Federal/Maxey	2.2	Complete	Complete	Complete

TOTAL MILEAGE **3.1**

No Parking in the Bike Lane Updates

Brian D. Smith II
Planning & Development

No Parking in the Bike Lane

As of October 25, 2021:

- 81 citations issued (+2)
- $6,010 collected (+$685)
- 9 completed trainings (+3)

No Parking in the Bike Lane

Top 3 Locations:

- 900 Bastrop St (24)
- 200 N Cesar Chavez Blvd (7)
- 2100 Polk St (6)

New Locations

- 1900 Polk St

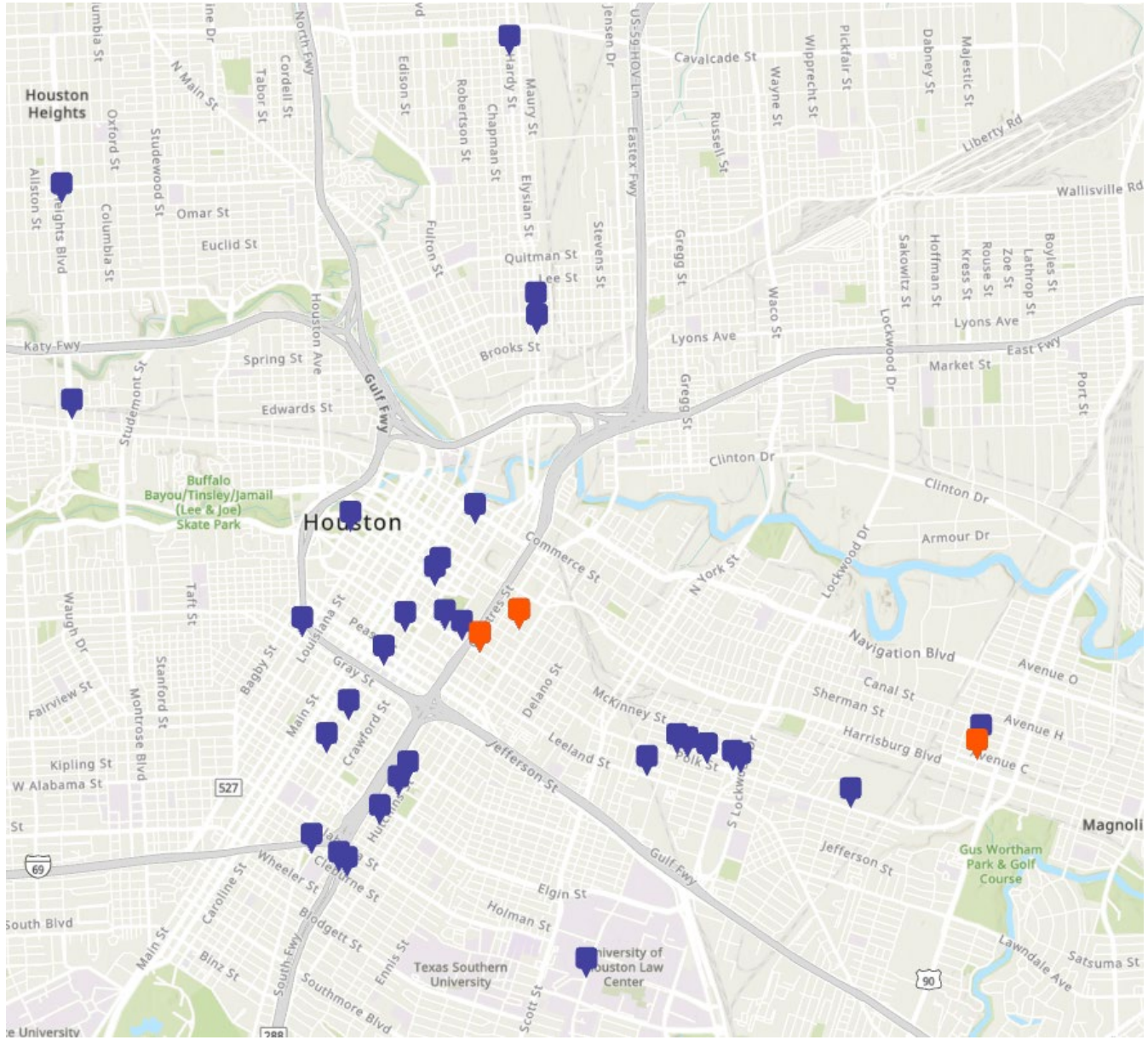

Maintenance Update

Brian D. Smith II
Planning & Development

Maintenance Update

Action 2: Review existing City maintenance contracts to ensure all bike lanes without physical delineation and protected bike lanes with at least 10 ft traversable width are included.

- List of high-comfort bikeways not included in maintenance plan complete
- Submitting to HPW this week

Action 3: Inventory narrow (with less than 10 ft traversable width) protected bike lanes and identify necessary resources needed to sweep them.

- Inventory complete
- North side contractor may have equipment to sweep protected lanes
- South side contractor does not have sweepers narrow enough

Maintenance Update

Existing Bikeways Outside of Sweeping Contracts

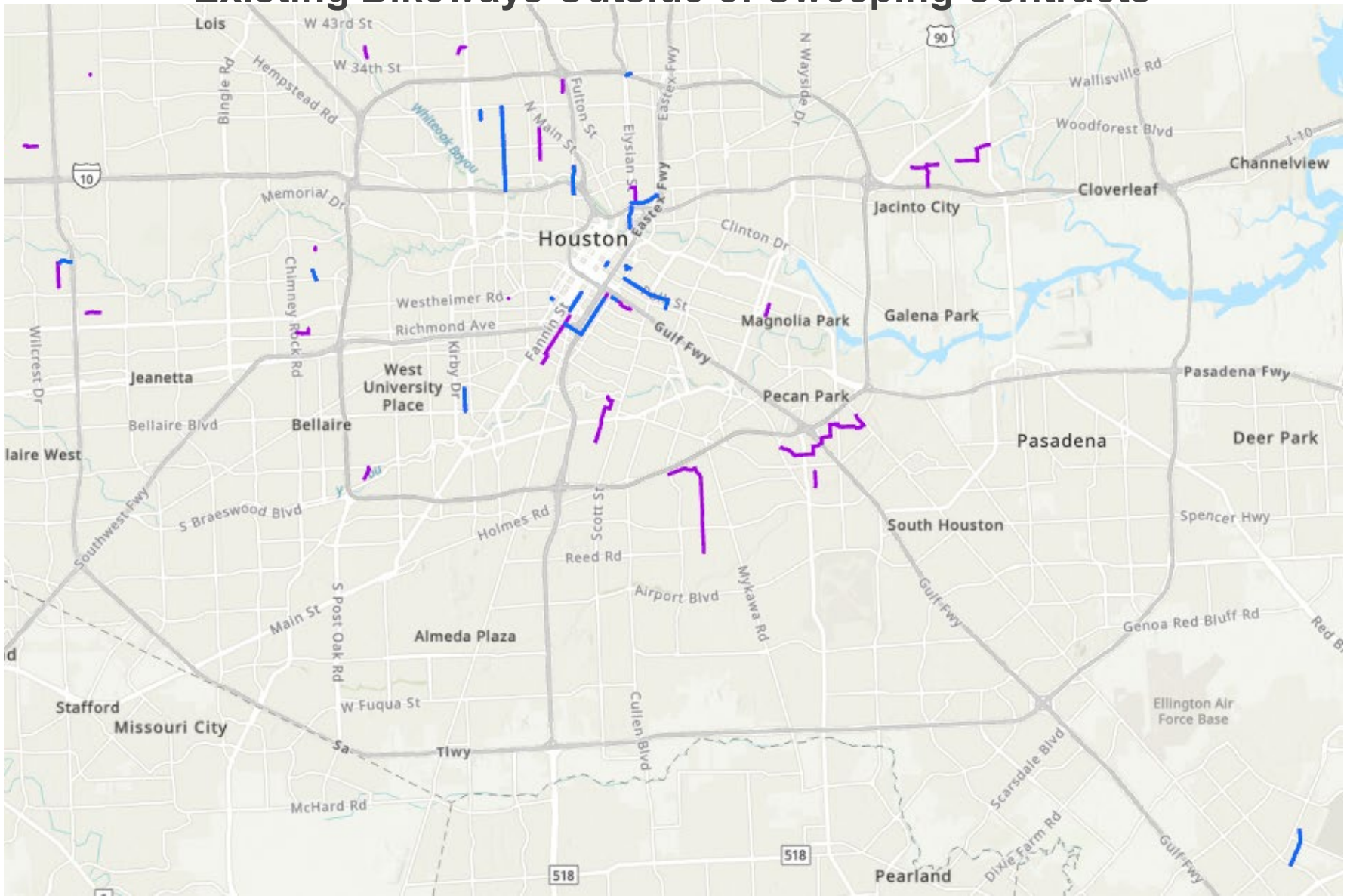

Maintenance Update

25.77 miles of existing bikeways will be submitted for addition to sweeping contracts.

- 10.05 miles of dedicated bike lanes
- 15.72 miles of shared lanes

P&D Staff's estimated cost for sweeping bikeways **separately:**

- Best guesstimate *not verified by HPW nor contractors*
- Avg cost for current street sweeping is ~$30/curb mile

	Per Occurance	Quarterly	Monthly	Weekly
High Comfort	$6,534	$26,136	$78,408	$339,768
Low Comfort	$12,486	$49,944	$149,832	$649,272
Total	**$19,020**	**$76,080**	**$228,240**	**$989,040**

Discussion: BAC Focus for the Next 6 Months

Alejandro Perez
BAC Vice Chair

Agenda

1. Director's Report
2. Chair's Report
3. Approval of October Minutes
4. Public Comment
5. Vote: Subcommittee Chairs/Vice Chairs
6. Bikeway Fatalities and Serious Injuries Year-to-Date
7. Quarterly Updates
    a) Bikeway Projects
    b) No Parking in the Bike Lane
    c) Bikeway Maintenance
8. Discussion: BAC focus for next 6 months
9. Open Forum
10. Announcements

Announcements

Safe Routes to School Webinar

- The Houston Health Department is hosting a webinar series on how to start and grow a Safe Routes to School Program
- Webinar is Thurs 1/2 at 3:00pm
- Registration: https://saferoutespartnership-org.zoom.us/webinar/register/WN_F3vja9YMTOKItL1-ePK_GQ



Announcements

Third Ward Bikeways Virtual Meeting

- We are hosting a virtual meeting to determine the design of bikeways in Third Ward (Cleburne and Blodgett Streets
- Thurs 2-3 at 6:30pm via Microsoft Teams
- More information at https://www.letstalkhouston.org/third-ward-bikeways

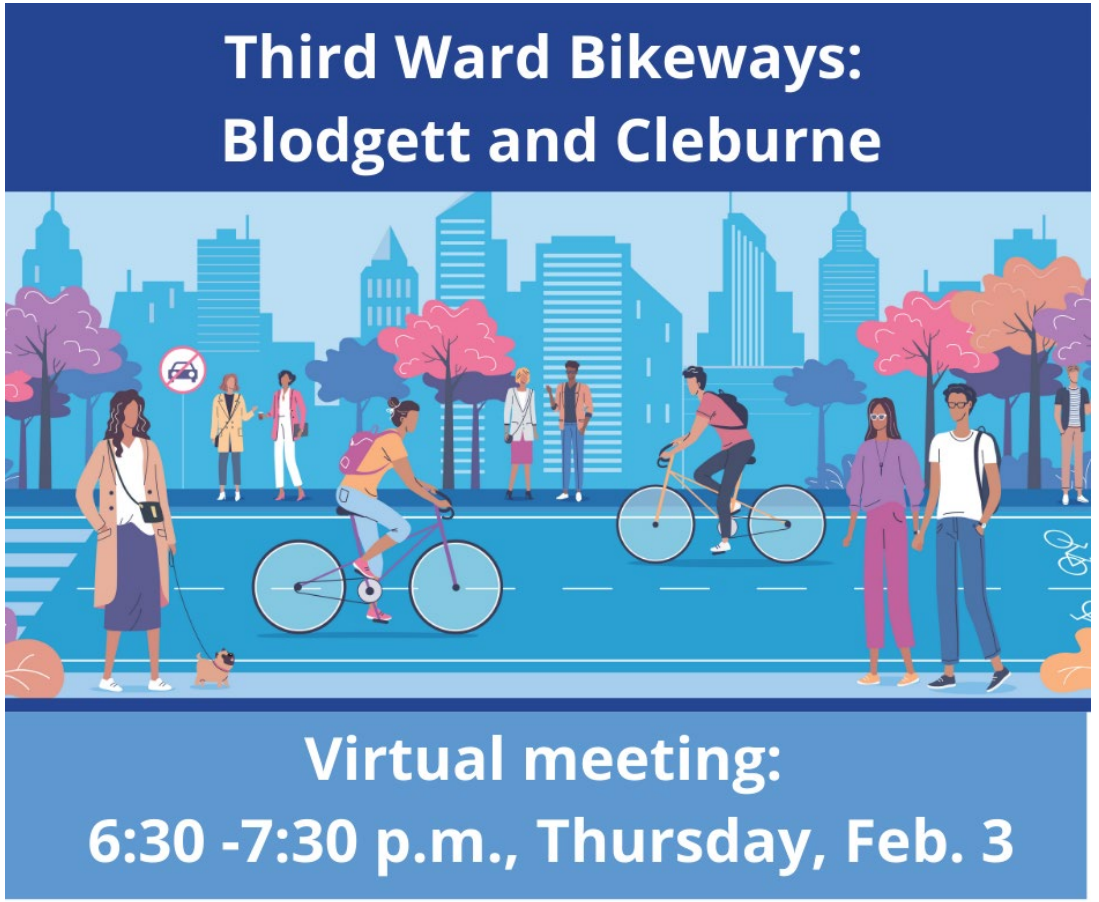

Announcements

Next Meetings

- Infrastructure Subcommittee: February 23, 2:30-4:30pm; John B. Raia Conference Room/Microsoft Teams
- Infrastructure Workshop: March 9th, Time TBD, The Ion
- Education Subcommittee: March 23, 2:30-4:30pm; John B. Raia Conference Room/Microsoft Teams
- Bicycle Advisory Committee: April 27, 2:30-4:30pm: Council Chambers/Microsoft Teams

Thank You

PLANNING & DEVELOPMENT DEPARTMENT

832-393-6600 | www.houston.tx.gov/planning