

COMPATIBLE DESIGN SURVEY: DETAILED RESPONSES

HOUSTON HISTORIC DISTRICTS DESIGN GUIDELINES PROJECT STRATEGY REPORT

INTRODUCTION

This appendix provides the results of all responses to the Compatible Design Survey, which was delivered to all property owners of record in the historic districts in January 2017. The detailed responses are published by district; these appear in alphabetical order.

The survey uses a 10-point Likert scale to measure positive or negative responses to a series of statements. This ranges from position #1, for those who strongly disagree, to position #10, for those who strongly agree. For each question, the percentage of those responding in each of the ten point categories appears in a table. A bar graph accompanies each table, and illustrates the relative distribution of the answers.

Within each district report, the questions are published in the three parts as they appeared in the survey:

Part 1: Overall Issues

In this section, respondents answered questions about the character of recent development, and the value of being in a historic district.

Part 2: Design Tools

In this section, respondents answered questions about potential tools that could be applied as design standards.

Part 3: Building Scenarios

In this section, respondents answered questions about the compatibility of alternative house designs that were depicted in a setting similar to a part of their historic district.

To see the original survey documents, refer to Appendix E.

Freeland - Compatible Design Survey - Survey Results Sheet

Part 1: Overall Issues in the District

1. "Some recent construction in my historic district is too large."

Answer Options	Strongly Disagree					Strongly Agree					Response Count
	1	2	3	4	5	6	7	8	9	10	
On-line Responses	3	1	2	1	1	1	4	0	0	4	17
Mail-in Responses	0	0	1	2	0	0	0	2	0	1	6
Total Responses	3	1	3	3	1	1	4	2	0	5	23
Response Percentages	13.04%	4.35%	13.04%	13.04%	4.35%	4.35%	17.39%	8.70%	0.00%	21.74%	
<i>answered question</i>											23
<i>skipped question</i>											0

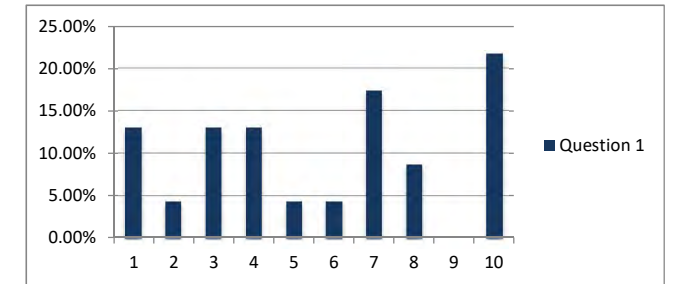

2. "The loss of green space when a larger building is constructed is a key issue."

Answer Options	Strongly Disagree					Strongly Agree					Response Count
	1	2	3	4	5	6	7	8	9	10	
On-line Responses	2	0	1	0	2	1	3	0	2	6	17
Mail-in Responses	1	0	1	0	0	0	1	1	0	2	6
Total Responses	3	0	2	0	2	1	4	1	2	8	23
Response Percentages	13.04%	0.00%	8.70%	0.00%	8.70%	4.35%	17.39%	4.35%	8.70%	34.78%	
<i>answered question</i>											23
<i>skipped question</i>											0

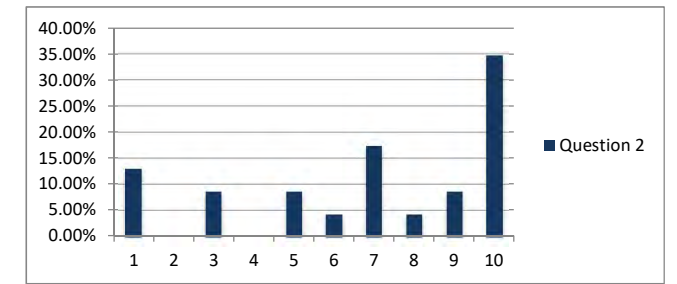

3. "The loss of mature vegetation when new construction occurs is a key issue."

Answer Options	Strongly Disagree					Strongly Agree					Response Count
	1	2	3	4	5	6	7	8	9	10	
On-line Responses	1	0	1	0	1	1	2	1	2	8	17
Mail-in Responses	0	1	1	0	0	0	1	1	0	2	6
Total Responses	1	1	2	0	1	1	3	2	2	10	23
Response Percentages	4.35%	4.35%	8.70%	0.00%	4.35%	4.35%	13.04%	8.70%	8.70%	43.48%	
<i>answered question</i>											23
<i>skipped question</i>											0

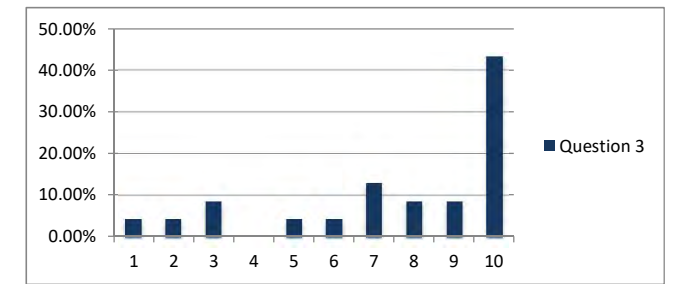

4. "Most recent new construction has been compatible."

Answer Options	Strongly Disagree					Strongly Agree					Response Count
	1	2	3	4	5	6	7	8	9	10	
On-line Responses	1	0	1	0	4	2	2	1	2	4	17
Mail-in Responses	0	0	0	0	1	1	1	0	3	0	6
Total Responses	1	0	1	0	5	3	3	1	5	4	23
Response Percentages	4.35%	0.00%	4.35%	0.00%	21.74%	13.04%	13.04%	4.35%	21.74%	17.39%	
<i>answered question</i>											23
<i>skipped question</i>											0

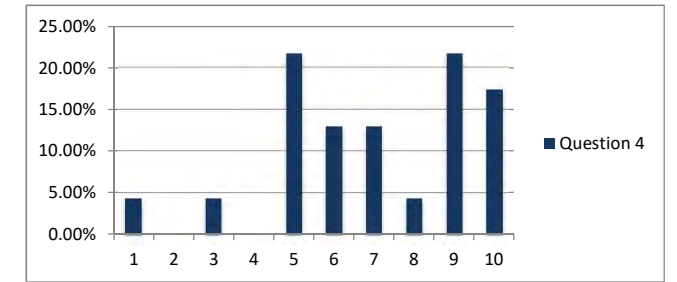

5. "A large house next door diminishes privacy in neighbors' back yards."

Answer Options	Strongly Disagree					Strongly Agree					Response Count
	1	2	3	4	5	6	7	8	9	10	
On-line Responses	0	1	0	1	2	1	1	4	1	6	17
Mail-in Responses	0	0	0	0	1	0	0	2	1	2	6
Total Responses	0	1	0	1	3	1	1	6	2	8	23
Response Percentages	0.00%	4.35%	0.00%	4.35%	13.04%	4.35%	4.35%	26.09%	8.70%	34.78%	
<i>answered question</i>											23
<i>skipped question</i>											0

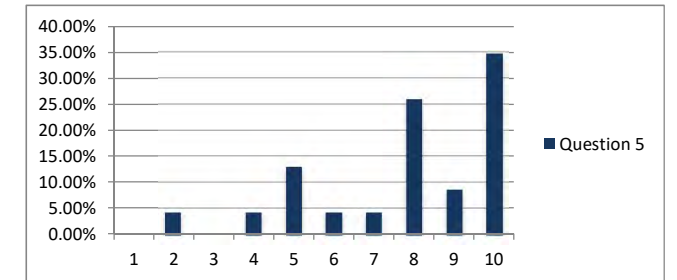

6. "Regulations that protect historic district character will enhance property values."

Answer Options	Strongly Disagree					Strongly Agree					Response Count
	1	2	3	4	5	6	7	8	9	10	
On-line Responses	1	0	3	1	0	1	0	2	0	9	17
Mail-in Responses	0	0	0	2	0	0	1	1	0	2	6
Total Responses	1	0	3	3	0	1	1	3	0	11	23
Response Percentages	4.35%	0.00%	13.04%	13.04%	0.00%	4.35%	4.35%	13.04%	0.00%	47.83%	
<i>answered question</i>											23
<i>skipped question</i>											0

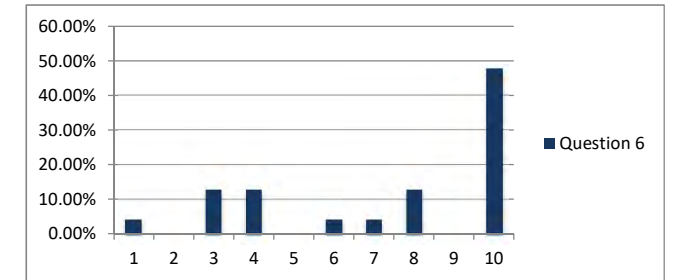

7. "A bigger house can fit in if it is well designed, and respects traditional neighborhood patterns."

Answer Options	Strongly Disagree					Strongly Agree					Response Count
	1	2	3	4	5	6	7	8	9	10	
On-line Responses	2	0	0	1	0	0	1	4	3	6	17
Mail-in Responses	0	0	0	1	1	1	0	0	1	2	6
Total Responses	2	0	0	2	1	1	1	4	4	8	23
Response Percentages	8.70%	0.00%	0.00%	8.70%	4.35%	4.35%	4.35%	17.39%	17.39%	34.78%	
<i>answered question</i>											23
<i>skipped question</i>											0

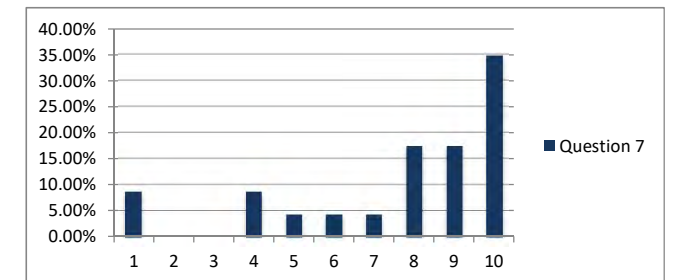

8. "Most recent renovation projects have been appropriate."

Answer Options	Strongly Disagree					Strongly Agree					Response Count
	1	2	3	4	5	6	7	8	9	10	
On-line Responses	0	0	0	0	1	3	3	2	3	5	17
Mail-in Responses	0	0	0	0	1	1	0	0	1	3	6
Total Responses	0	0	0	0	2	4	3	2	4	8	23
Response Percentages	0.00%	0.00%	0.00%	0.00%	8.70%	17.39%	13.04%	8.70%	17.39%	34.78%	
<i>answered question</i>											23
<i>skipped question</i>											0

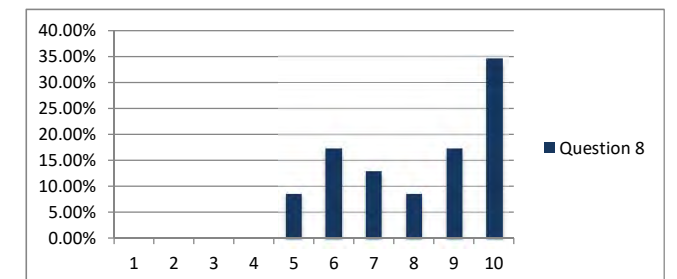

9. "An addition to a historic building should be visually subordinate to the building."

Answer Options	Strongly Disagree					Strongly Agree					Response Count
	1	2	3	4	5	6	7	8	9	10	
On-line Responses	2	0	3	0	2	0	1	0	3	6	17
Mail-in Responses	0	0	1	0	0	3	0	0	0	1	5
Total Responses	2	0	4	0	2	3	1	0	3	7	22
Response Percentages	9.09%	0.00%	18.18%	0.00%	9.09%	13.64%	4.55%	0.00%	13.64%	31.82%	
<i>answered question</i>											22
<i>skipped question</i>											1

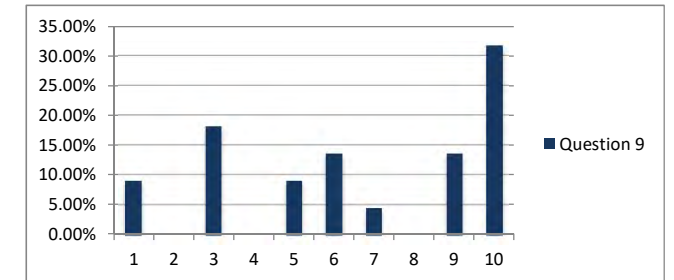

10. "Maintaining traditional setbacks is important to retaining the character of the neighborhood."

Answer Options	Strongly Disagree					Strongly Agree					Response Count
	1	2	3	4	5	6	7	8	9	10	
On-line Responses	0	1	0	1	3	0	0	1	3	8	17
Mail-in Responses	0	0	0	0	2	0	0	0	2	2	6
Total Responses	0	1	0	1	5	0	0	1	5	10	23
Response Percentages	0.00%	4.35%	0.00%	4.35%	21.74%	0.00%	0.00%	4.35%	21.74%	43.48%	
<i>answered question</i>											23
<i>skipped question</i>											0

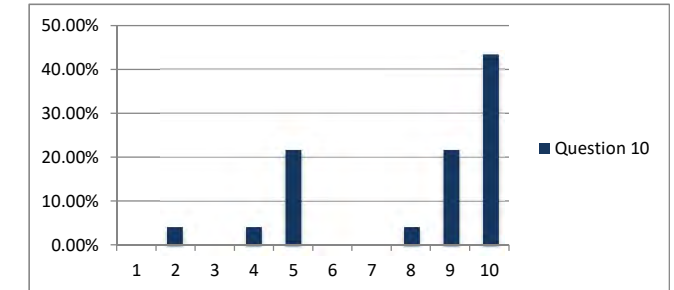

11. What are the key issues related to the treatment of historic buildings in the district?

Answer Options	Response Count
	15
<i>answered question</i>	15
<i>skipped question</i>	8

Part 2: Design Tools

12. Building Size in Relation to Lot Size Keeping a building in proportion to its lot can help minimize a sense of out-of-scale houses. Please indicate the degree to which you agree or disagree with this statement: "Guidelines which relate the size of a building to the size of its lot should be considered."

Answer Options	Strongly Disagree					Strongly Agree					Response Count
	1	2	3	4	5	6	7	8	9	10	
On-line Responses	2	1	1	0	0	2	0	2	4	5	17
Mail-in Responses	0	0	0	2	0	1	0	1	0	2	6
Total Responses	2	1	1	2	0	3	0	3	4	7	23
Response Percentages	9%	4%	4%	9%	0%	13%	0%	13%	17%	30%	
answered question											23
skipped question											0

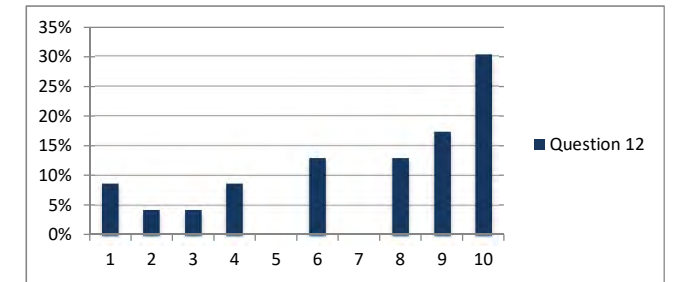

13. Lot Coverage All areas of a property that are covered by buildings and roofed porches are included in lot coverage. Please indicate the degree to which you agree or disagree with this statement: "A limit on the percentage of lot coverage should be considered to help maintain open space."

Answer Options	Strongly Disagree					Strongly Agree					Response Count
	1	2	3	4	5	6	7	8	9	10	
On-line Responses	3	3	2	0	0	1	2	3	1	2	17
Mail-in Responses	0	0	1	1	0	1	1	1	0	1	6
Total Responses	3	3	3	1	0	2	3	4	1	3	23
Response Percentages	13%	13%	13%	4%	0%	9%	13%	17%	4%	13%	
answered question											23
skipped question											0

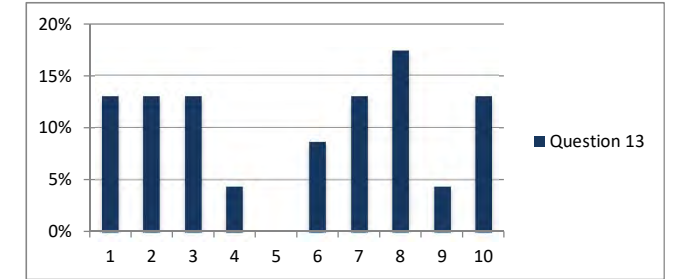

14. One-Story Element A one-story element (to the front or side of a house) can help reduce its perceived size. Please indicate the degree to which you agree or disagree with this statement: "Using a one story element (such as a porch or a wing of a house) should be addressed in the design guidelines."

Answer Options	Strongly Disagree					Strongly Agree					Response Count
	1	2	3	4	5	6	7	8	9	10	
On-line Responses	0	1	1	0	1	1	2	4	2	5	17
Mail-in Responses	0	0	1	0	0	2	0	2	0	1	6
Total Responses	0	1	2	0	1	3	2	6	2	6	23
Response Percentages	0%	4%	9%	0%	4%	13%	9%	26%	9%	26%	
answered question											23
skipped question											0

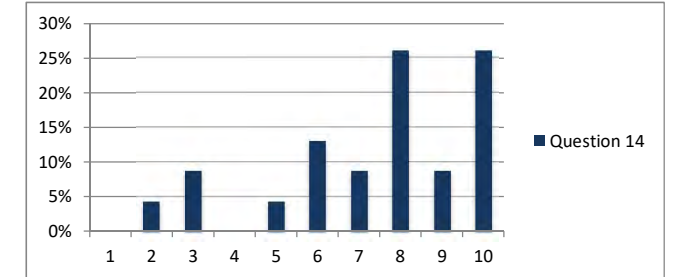

15. Maximum Building Envelope A maximum building envelope can modify the shape and limit the overall size of a building on its lot. Please indicate the degree to which you agree or disagree with this statement: "A maximum building envelope should be considered as a tool to reduce perceived building size."

Answer Options	Strongly Disagree					Strongly Agree					Response Count
	1	2	3	4	5	6	7	8	9	10	
On-line Responses	0	1	2	1	1	1	0	1	4	6	17
Mail-in Responses	0	0	1	1	1	0	0	1	1	1	6
Total Responses	0	1	3	2	2	1	0	2	5	7	23
Response Percentages	0%	4%	13%	9%	9%	4%	0%	9%	22%	30%	
answered question											23
skipped question											0

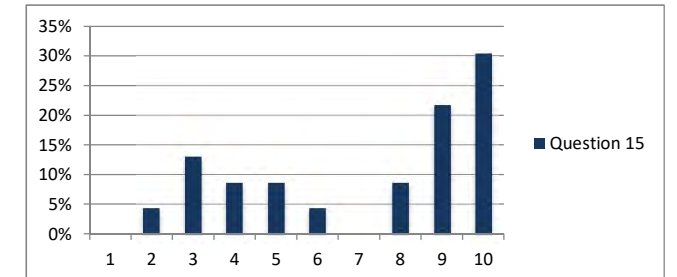

16. Side Wall Offset Limiting the length of a side wall can reduce the perceived size of a house. Please indicate the degree to which you agree or disagree with this statement: "A side wall offset should be considered as a tool to reduce perceived building size."

Answer Options	Strongly Disagree					Strongly Agree					Response Count
	1	2	3	4	5	6	7	8	9	10	
On-line Responses	2	0	3	1	0	2	1	1	4	3	17
Mail-in Responses	0	0	2	1	0	0	0	1	1	1	6
Total Responses	2	0	5	2	0	2	1	2	5	4	23
Response Percentages	9%	0%	22%	9%	0%	9%	4%	9%	22%	17%	
answered question											23
skipped question											0

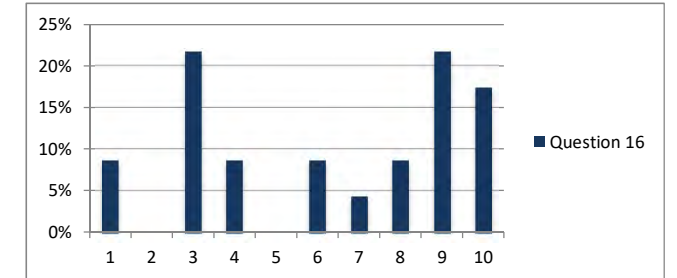

17. Wall Height Guidelines can limit the height of all or part of a wall to reduce perceived building size. Please indicate the degree to which you agree or disagree with this statement: "A wall height limit should be considered as a tool to reduce perceived building size."

Answer Options	Strongly Disagree					Strongly Agree					Response Count
	1	2	3	4	5	6	7	8	9	10	
On-line Responses	2	1	1	1	0	1	1	2	4	4	17
Mail-in Responses	0	0	2	2	0	0	0	0	1	1	6
Total Responses	2	1	3	3	0	1	1	2	5	5	23
Response Percentages	9%	4%	13%	13%	0%	4%	4%	9%	22%	22%	
answered question											23
skipped question											0

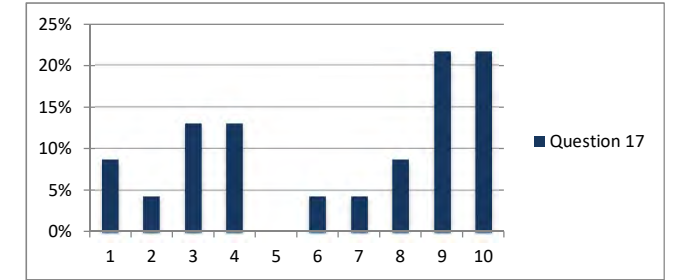

18. Parking Location The location of a garage and a surface parking area can influence the perception of open space and the perceived size of all buildings on a site. Please indicate the degree to which you agree or disagree with this statement: "Design guidelines should address appropriate parking locations."

Answer Options	Strongly Disagree					Strongly Agree					Response Count
	1	2	3	4	5	6	7	8	9	10	
On-line Responses	5	1	1	0	0	1	0	1	2	6	17
Mail-in Responses	0	0	0	0	0	2	2	1	0	1	6
Total Responses	5	1	1	0	0	3	2	2	2	7	23
Response Percentages	22%	4%	4%	0%	0%	13%	9%	9%	9%	30%	
answered question											23
skipped question											0

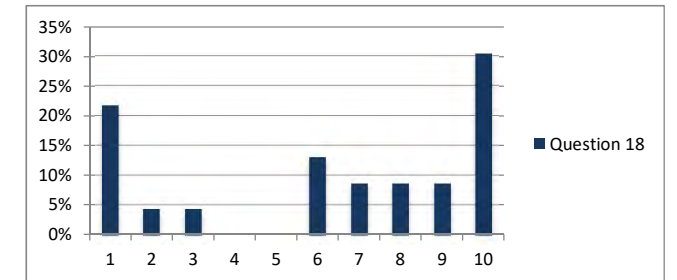

Part 3: Building Scenarios

Building Scenario A

19. "Lot coverage is compatible."

Answer Options	Strongly Disagree					Strongly Agree					Response Count
	1	2	3	4	5	1	2	3	4	5	
On-line Responses	2	0	0	0	0	0	1	3	4	7	17
Mail-in Responses	0	0	0	0	1	0	0	2	1	2	6
Total Responses	2	0	0	0	1	0	1	5	5	9	23
Response Percentages	9%	0%	0%	0%	4%	0%	4%	22%	22%	39%	
<i>answered question</i>											23
<i>skipped question</i>											0

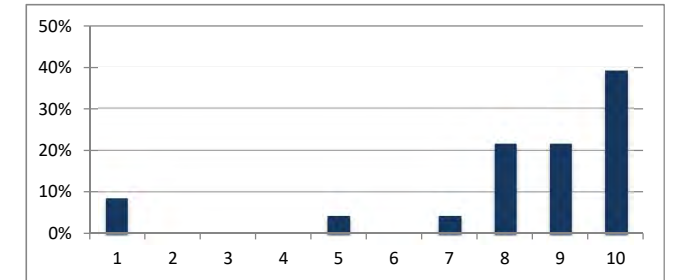

20. "Size of addition is compatible."

Answer Options	Strongly Disagree					Strongly Agree					Response Count
	1	2	3	4	5	1	2	3	4	5	
On-line Responses	2	0	0	1	0	1	2	2	3	6	17
Mail-in Responses	0	0	0	2	2	0	0	0	0	2	6
Total Responses	2	0	0	3	2	1	2	2	3	8	23
Response Percentages	9%	0%	0%	13%	9%	4%	9%	9%	13%	35%	
<i>answered question</i>											23
<i>skipped question</i>											0

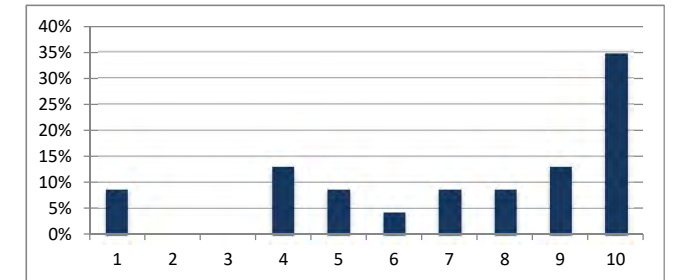

21. "Height of addition is compatible."

Answer Options	Strongly Disagree					Strongly Agree					Response Count
	1	2	3	4	5	1	2	3	4	5	
On-line Responses	2	0	0	1	1	1	2	2	3	5	17
Mail-in Responses	0	1	0	1	1	1	0	0	0	2	6
Total Responses	2	1	0	2	2	2	2	2	3	7	23
Response Percentages	9%	4%	0%	9%	9%	9%	9%	9%	13%	30%	
<i>answered question</i>											23
<i>skipped question</i>											0

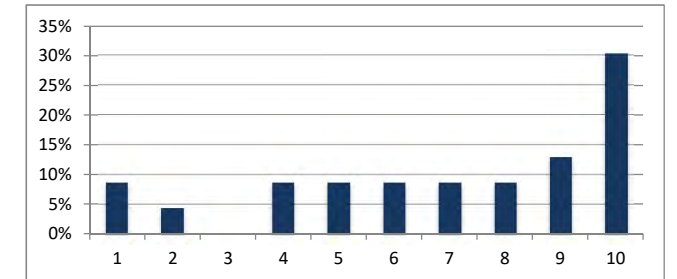

22. "Form (shape) of addition is compatible."

Answer Options	Strongly Disagree					Strongly Agree					Response Count
	1	2	3	4	5	1	2	3	4	5	
On-line Responses	2	0	0	1	1	1	1	2	3	6	17
Mail-in Responses	0	0	1	0	0	2	2	0	0	1	6
Total Responses	2	0	1	1	1	3	3	2	3	7	23
Response Percentages	9%	0%	4%	4%	4%	13%	13%	9%	13%	30%	
<i>answered question</i>											23
<i>skipped question</i>											0

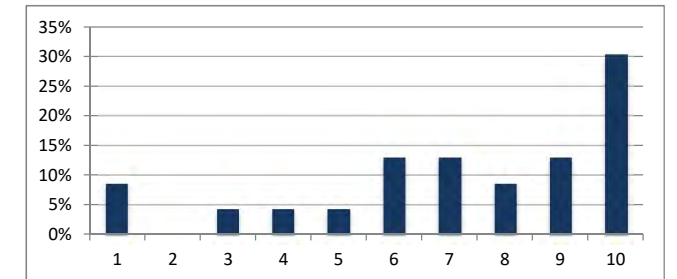

Building Scenario B

23. "Lot coverage is compatible."

Answer Options	Strongly Disagree					Strongly Agree					Response Count
	1	2	3	4	5	6	7	8	9	10	
On-line Responses	2	0	0	0	0	1	2	3	3	6	17
Mail-in Responses	0	1	0	0	1	0	3	1	0	0	6
Total Responses	2	1	0	0	1	1	5	4	3	6	23
Response Percentages	9%	4%	0%	0%	4%	4%	22%	17%	13%	26%	
<i>answered question</i>											23
<i>skipped question</i>											0

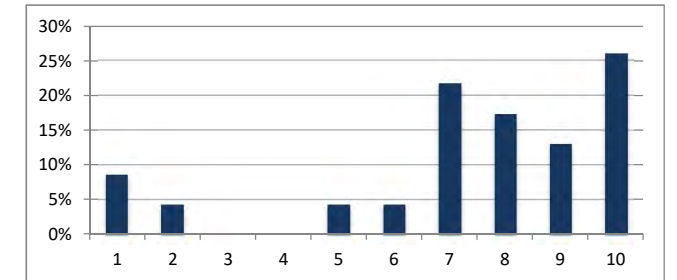

24. "Size of addition is compatible."

Answer Options	Strongly Disagree					Strongly Agree					Response Count
	1	2	3	4	5	6	7	8	9	10	
On-line Responses	2	0	0	0	1	2	1	2	4	5	17
Mail-in Responses	0	1	0	1	1	0	1	2	0	0	6
Total Responses	2	1	0	1	2	2	2	4	4	5	23
Response Percentages	9%	4%	0%	4%	9%	9%	9%	17%	17%	22%	
<i>answered question</i>											23
<i>skipped question</i>											0

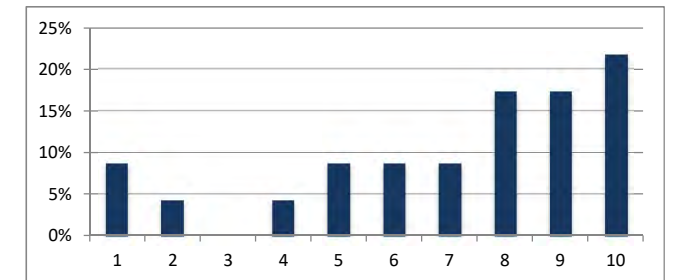

25. "Height of addition is compatible."

Answer Options	Strongly Disagree					Strongly Agree					Response Count
	1	2	3	4	5	6	7	8	9	10	
On-line Responses	2	0	0	0	1	0	2	2	5	5	17
Mail-in Responses	0	1	1	0	1	0	1	0	1	1	6
Total Responses	2	1	1	0	2	0	3	2	6	6	23
Response Percentages	9%	4%	4%	0%	9%	0%	13%	9%	26%	26%	
<i>answered question</i>											23
<i>skipped question</i>											0

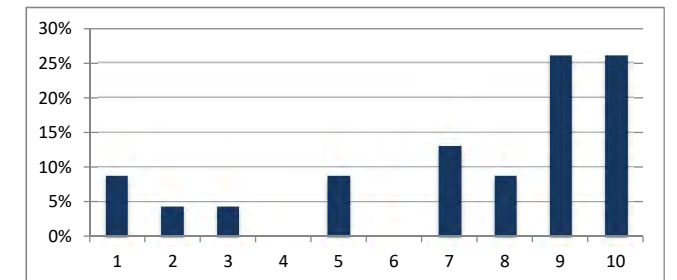

26. "Form (shape) of addition is compatible."

Answer Options	Strongly Disagree					Strongly Agree					Response Count
	1	2	3	4	5	6	7	8	9	10	
On-line Responses	2	0	0	0	0	3	1	2	4	5	17
Mail-in Responses	0	0	1	0	1	1	2	0	0	1	6
Total Responses	2	0	1	0	1	4	3	2	4	6	23
Response Percentages	9%	0%	4%	0%	4%	17%	13%	9%	17%	26%	
<i>answered question</i>											23
<i>skipped question</i>											0

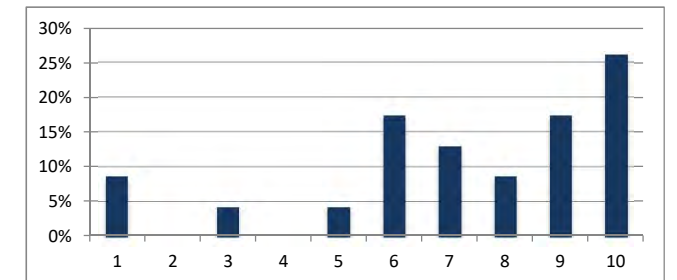

Building Scenario C

27. "Lot coverage is compatible."

Answer Options	Strongly Disagree					Strongly Agree					Response Count
	1	2	3	4	5	1	2	3	4	5	
On-line Responses	2	0	0	0	2	0	1	3	4	5	17
Mail-in Responses	0	1	0	1	1	0	1	1	0	1	6
Total Responses	2	1	0	1	3	0	2	4	4	6	23
Response Percentages	9%	4%	0%	4%	13%	0%	9%	17%	17%	26%	
<i>answered question</i>											23
<i>skipped question</i>											0

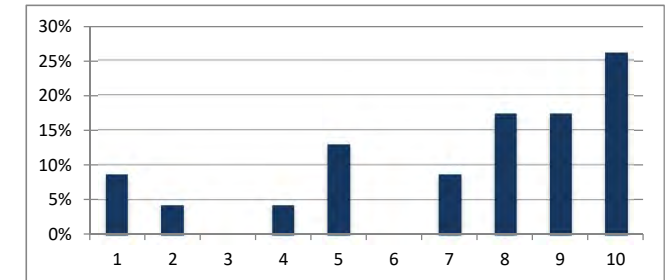

28. "Size of addition is compatible."

Answer Options	Strongly Disagree					Strongly Agree					Response Count
	1	2	3	4	5	1	2	3	4	5	
On-line Responses	2	0	0	2	1	0	0	3	4	5	17
Mail-in Responses	0	1	0	1	1	0	1	1	0	1	6
Total Responses	2	1	0	3	2	0	1	4	4	6	23
Response Percentages	9%	4%	0%	13%	9%	0%	4%	17%	17%	26%	
<i>answered question</i>											23
<i>skipped question</i>											0

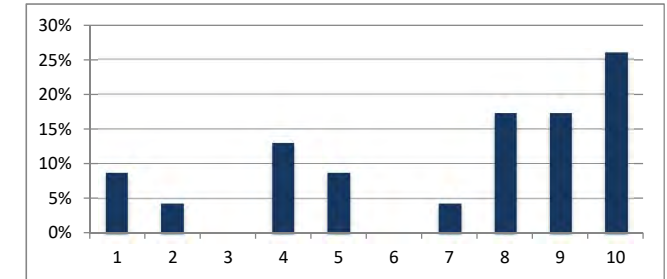

29. "Height of addition is compatible."

Answer Options	Strongly Disagree					Strongly Agree					Response Count
	1	2	3	4	5	1	2	3	4	5	
On-line Responses	2	2	1	0	0	0	0	3	4	5	17
Mail-in Responses	0	2	0	0	1	0	1	1	0	1	6
Total Responses	2	4	1	0	1	0	1	4	4	6	23
Response Percentages	9%	17%	4%	0%	4%	0%	4%	17%	17%	26%	
<i>answered question</i>											23
<i>skipped question</i>											0

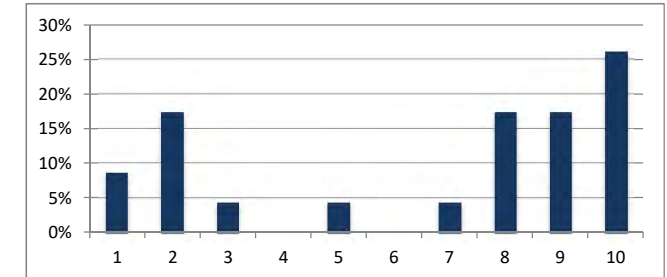

30. "Form (shape) of addition is compatible."

Answer Options	Strongly Disagree					Strongly Agree					Response Count
	1	2	3	4	5	1	2	3	4	5	
On-line Responses	2	0	2	1	1	1	0	2	2	6	17
Mail-in Responses	0	1	0	0	1	0	2	1	0	1	6
Total Responses	2	1	2	1	2	1	2	3	2	7	23
Response Percentages	9%	4%	9%	4%	9%	4%	9%	13%	9%	30%	
<i>answered question</i>											23
<i>skipped question</i>											0

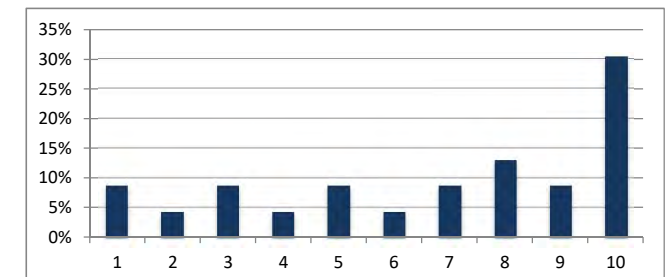

Building Scenario D

31. "Lot coverage is compatible."

Answer Options	Strongly Disagree					Strongly Agree					Response Count
	1	2	3	4	5	1	2	3	4	5	
On-line Responses	1	0	0	0	2	1	2	2	3	6	17
Mail-in Responses	0	1	0	1	1	0	1	1	1	0	6
Total Responses	1	1	0	1	3	1	3	3	4	6	23
Response Percentages	4%	4%	0%	4%	13%	4%	13%	13%	17%	26%	
<i>answered question</i>											23
<i>skipped question</i>											0

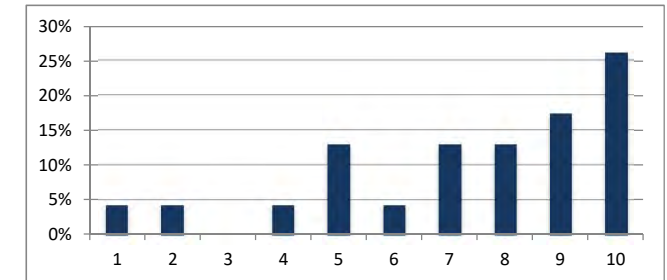

32. "Overall size is compatible."

Answer Options	Strongly Disagree					Strongly Agree					Response Count
	1	2	3	4	5	1	2	3	4	5	
On-line Responses	1	0	0	0	4	1	2	1	3	5	17
Mail-in Responses	1	0	0	3	0	0	1	0	1	0	6
Total Responses	2	0	0	3	4	1	3	1	4	5	23
Response Percentages	9%	0%	0%	13%	17%	4%	13%	4%	17%	22%	
<i>answered question</i>											23
<i>skipped question</i>											0

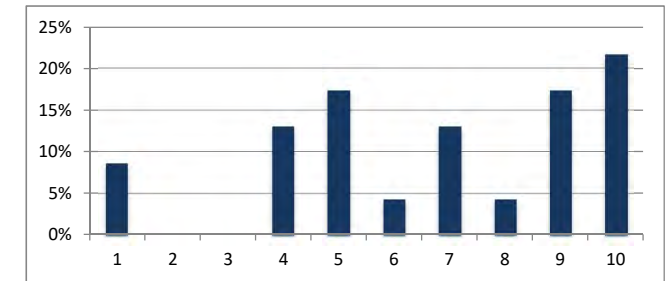

33. "Building height is compatible."

Answer Options	Strongly Disagree					Strongly Agree					Response Count
	1	2	3	4	5	1	2	3	4	5	
On-line Responses	1	0	0	0	4	1	2	3	1	5	17
Mail-in Responses	1	0	1	2	0	0	1	0	1	0	6
Total Responses	2	0	1	2	4	1	3	3	2	5	23
Response Percentages	9%	0%	4%	9%	17%	4%	13%	13%	9%	22%	
<i>answered question</i>											23
<i>skipped question</i>											0

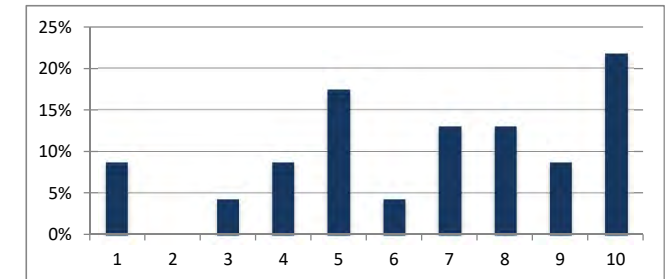

34. "Building form (shape) is compatible."

Answer Options	Strongly Disagree					Strongly Agree					Response Count
	1	2	3	4	5	1	2	3	4	5	
On-line Responses	1	1	0	1	3	0	2	1	3	5	17
Mail-in Responses	1	0	1	2	1	0	1	0	0	0	6
Total Responses	2	1	1	3	4	0	3	1	3	5	23
Response Percentages	9%	4%	4%	13%	17%	0%	13%	4%	13%	22%	
<i>answered question</i>											23
<i>skipped question</i>											0

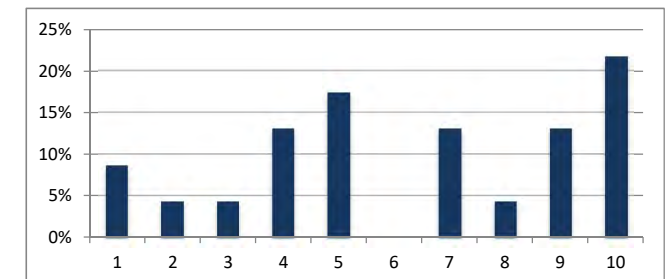

Building Scenario E

35. "Lot coverage is compatible."

Answer Options	Strongly Disagree					Strongly Agree					Response Count
	1	2	3	4	5	1	2	3	4	5	
On-line Responses	2	0	2	1	0	1	2	0	3	6	17
Mail-in Responses	0	1	1	1	1	0	1	0	0	1	6
Total Responses	2	1	3	2	1	1	3	0	3	7	23
Response Percentages	9%	4%	13%	9%	4%	4%	13%	0%	13%	30%	
<i>answered question</i>											23
<i>skipped question</i>											0

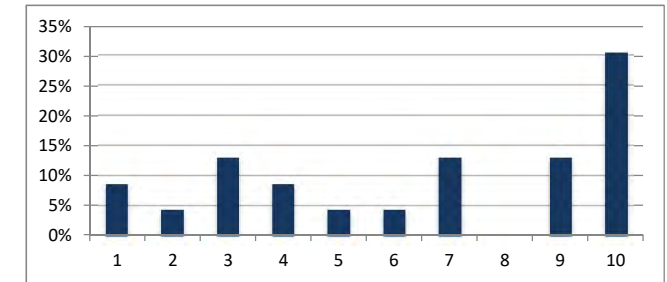

36. "Building size is compatible."

Answer Options	Strongly Disagree					Strongly Agree					Response Count
	1	2	3	4	5	1	2	3	4	5	
On-line Responses	2	1	2	0	2	3	0	1	1	5	17
Mail-in Responses	0	2	0	1	1	0	1	0	1	0	6
Total Responses	2	3	2	1	3	3	1	1	2	5	23
Response Percentages	9%	13%	9%	4%	13%	13%	4%	4%	9%	22%	
<i>answered question</i>											23
<i>skipped question</i>											0

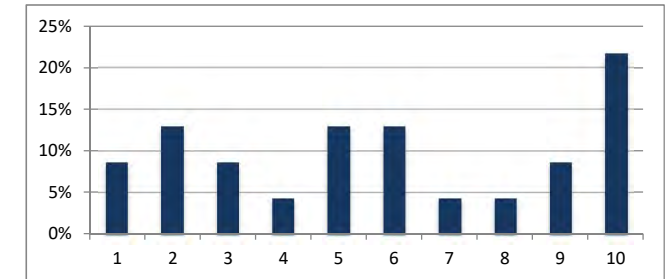

37. "Overall height is compatible."

Answer Options	Strongly Disagree					Strongly Agree					Response Count
	1	2	3	4	5	1	2	3	4	5	
On-line Responses	2	2	3	0	0	3	0	2	1	4	17
Mail-in Responses	0	2	0	1	1	1	0	0	0	1	6
Total Responses	2	4	3	1	1	4	0	2	1	5	23
Response Percentages	9%	17%	13%	4%	4%	17%	0%	9%	4%	22%	
<i>answered question</i>											23
<i>skipped question</i>											0

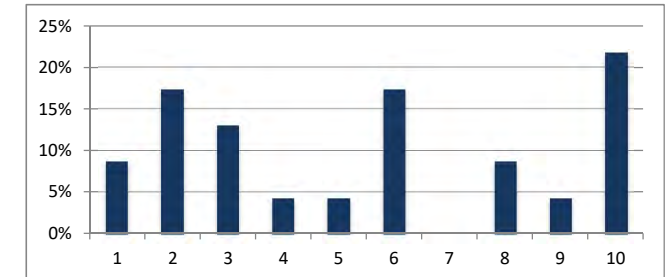

38. "Building shape (form) is compatible."

Answer Options	Strongly Disagree					Strongly Agree					Response Count
	1	2	3	4	5	1	2	3	4	5	
On-line Responses	2	2	2	0	3	1	0	1	1	5	17
Mail-in Responses	0	1	0	1	0	1	2	0	1	0	6
Total Responses	2	3	2	1	3	2	2	1	2	5	23
Response Percentages	9%	13%	9%	4%	13%	9%	9%	4%	9%	22%	
<i>answered question</i>											23
<i>skipped question</i>											0

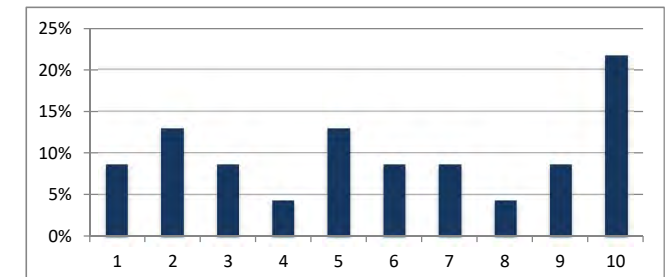

Building Scenario F

39. "Lot coverage is compatible."

Answer Options	Strongly Disagree					Strongly Agree					Response Count
	1	2	3	4	5	1	2	3	4	5	
On-line Responses	2	1	2	0	0	0	3	1	2	6	17
Mail-in Responses	1	1	0	0	1	0	1	1	1	0	6
Total Responses	3	2	2	0	1	0	4	2	3	6	23
Response Percentages	13%	9%	9%	0%	4%	0%	17%	9%	13%	26%	
<i>answered question</i>											23
<i>skipped question</i>											0

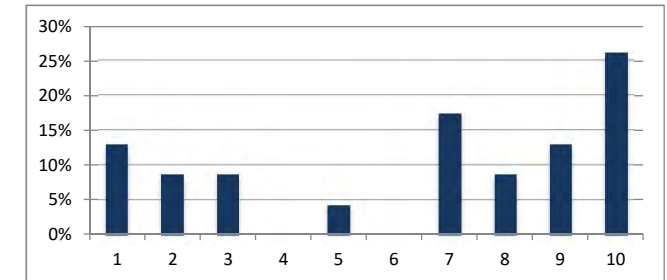

40. "Overall size is compatible."

Answer Options	Strongly Disagree					Strongly Agree					Response Count
	1	2	3	4	5	1	2	3	4	5	
On-line Responses	2	1	2	0	1	0	2	1	2	6	17
Mail-in Responses	1	1	0	1	0	0	1	2	0	0	6
Total Responses	3	2	2	1	1	0	3	3	2	6	23
Response Percentages	13%	9%	9%	4%	4%	0%	13%	13%	9%	26%	
<i>answered question</i>											23
<i>skipped question</i>											0

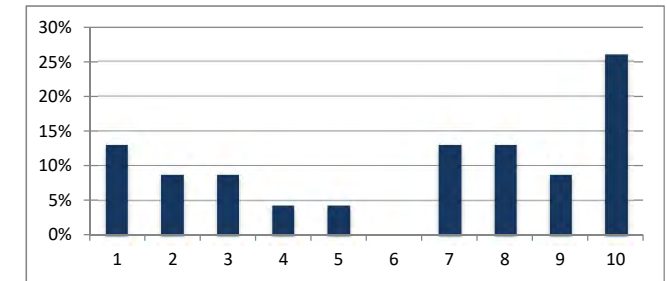

41. "Building height is compatible."

Answer Options	Strongly Disagree					Strongly Agree					Response Count
	1	2	3	4	5	1	2	3	4	5	
On-line Responses	1	0	1	1	1	1	1	3	2	6	17
Mail-in Responses	0	0	0	2	0	0	2	1	0	1	6
Total Responses	1	0	1	3	1	1	3	4	2	7	23
Response Percentages	4%	0%	4%	13%	4%	4%	13%	17%	9%	30%	
<i>answered question</i>											23
<i>skipped question</i>											0

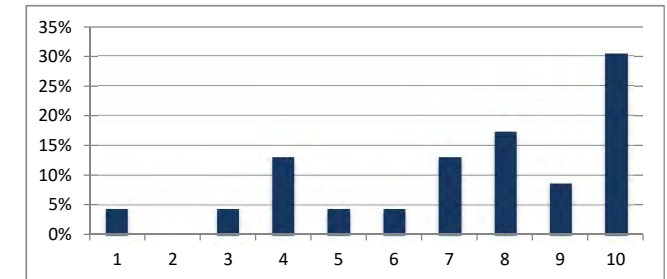

42. "Building shape (form) is compatible."

Answer Options	Strongly Disagree					Strongly Agree					Response Count
	1	2	3	4	5	1	2	3	4	5	
On-line Responses	1	1	2	0	1	1	2	2	2	5	17
Mail-in Responses	0	1	1	1	0	0	1	1	1	0	6
Total Responses	1	2	3	1	1	1	3	3	3	5	23
Response Percentages	4%	9%	13%	4%	4%	4%	13%	13%	13%	22%	
<i>answered question</i>											23
<i>skipped question</i>											0

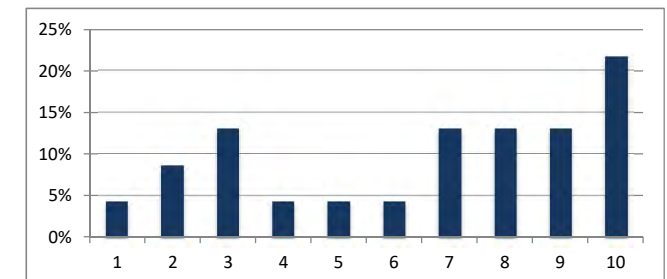

Building Scenario G

43. "Lot coverage is compatible."

Answer Options	Strongly Disagree					Strongly Agree					Response Count
	1	2	3	4	5	6	7	8	9	10	
On-line Responses	3	1	2	0	0	1	1	2	1	6	17
Mail-in Responses	1	0	0	1	1	0	2	1	0	0	6
Total Responses	4	1	2	1	1	1	3	3	1	6	23
Response Percentages	17%	4%	9%	4%	4%	4%	13%	13%	4%	26%	
<i>answered question</i>											23
<i>skipped question</i>											0

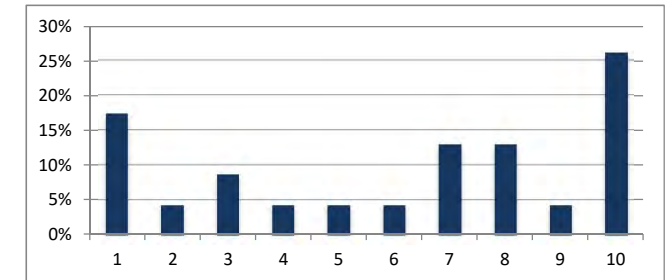

44. "Overall size is compatible."

Answer Options	Strongly Disagree					Strongly Agree					Response Count
	1	2	3	4	5	6	7	8	9	10	
On-line Responses	3	1	4	0	1	2	0	0	1	5	17
Mail-in Responses	1	0	1	1	0	0	3	0	0	0	6
Total Responses	4	1	5	1	1	2	3	0	1	5	23
Response Percentages	17%	4%	22%	4%	4%	9%	13%	0%	4%	22%	
<i>answered question</i>											23
<i>skipped question</i>											0

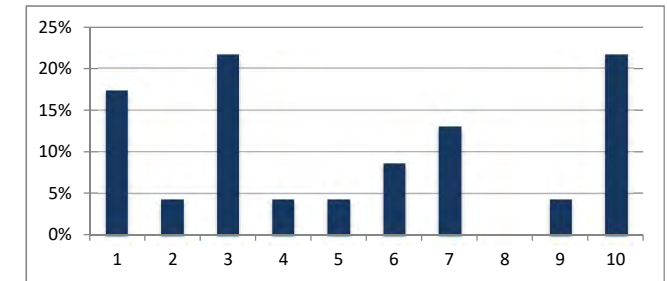

45. "Building height is compatible."

Answer Options	Strongly Disagree					Strongly Agree					Response Count
	1	2	3	4	5	6	7	8	9	10	
On-line Responses	4	1	2	2	1	1	0	0	1	5	17
Mail-in Responses	0	2	0	1	0	0	2	0	1	0	6
Total Responses	4	3	2	3	1	1	2	0	2	5	23
Response Percentages	17%	13%	9%	13%	4%	4%	9%	0%	9%	22%	
<i>answered question</i>											23
<i>skipped question</i>											0

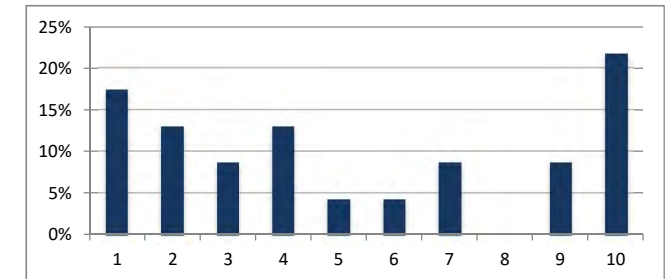

46. "Building shape (form) is compatible."

Answer Options	Strongly Disagree					Strongly Agree					Response Count
	1	2	3	4	5	6	7	8	9	10	
On-line Responses	3	3	2	0	2	2	0	1	0	4	17
Mail-in Responses	0	2	0	1	0	0	1	2	0	0	6
Total Responses	3	5	2	1	2	2	1	3	0	4	23
Response Percentages	13%	22%	9%	4%	9%	9%	4%	13%	0%	17%	
<i>answered question</i>											23
<i>skipped question</i>											0

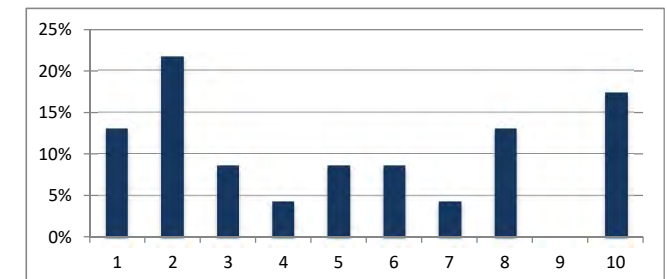

Building Scenario H

47. "Lot coverage is compatible."

Answer Options	Strongly Disagree					Strongly Agree					Response Count
	1	2	3	4	5	6	7	8	9	10	
On-line Responses	3	0	2	1	0	0	0	3	2	6	17
Mail-in Responses	0	2	0	0	0	1	0	3	0	0	6
Total Responses	3	2	2	1	0	1	0	6	2	6	23
Response Percentages	13%	9%	9%	4%	0%	4%	0%	26%	9%	26%	
<i>answered question</i>											23
<i>skipped question</i>											0

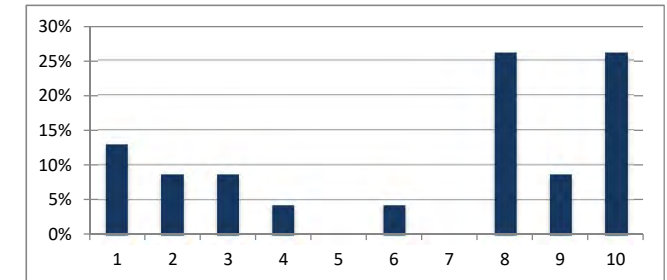

48. "Overall size is compatible."

Answer Options	Strongly Disagree					Strongly Agree					Response Count
	1	2	3	4	5	6	7	8	9	10	
On-line Responses	3	0	4	1	1	0	0	0	3	5	17
Mail-in Responses	0	2	0	0	2	0	0	2	0	0	6
Total Responses	3	2	4	1	3	0	0	2	3	5	23
Response Percentages	13%	9%	17%	4%	13%	0%	0%	9%	13%	22%	
<i>answered question</i>											23
<i>skipped question</i>											0

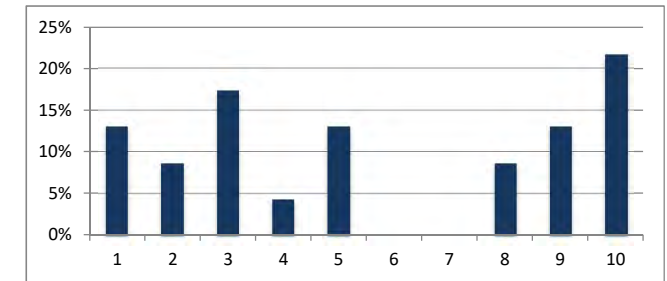

49. "Building height is compatible."

Answer Options	Strongly Disagree					Strongly Agree					Response Count
	1	2	3	4	5	6	7	8	9	10	
On-line Responses	3	0	3	2	2	0	0	0	3	4	17
Mail-in Responses	0	1	1	0	0	2	0	1	1	0	6
Total Responses	3	1	4	2	2	2	0	1	4	4	23
Response Percentages	13%	4%	17%	9%	9%	9%	0%	4%	17%	17%	
<i>answered question</i>											23
<i>skipped question</i>											0

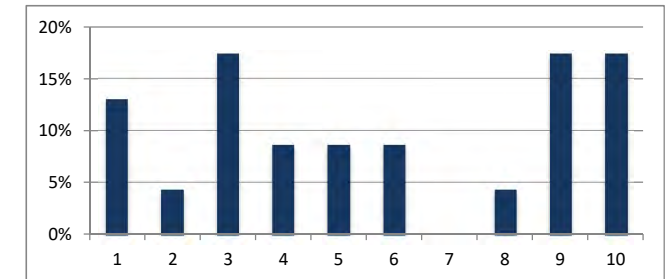

50. "Building shape (form) is compatible."

Answer Options	Strongly Disagree					Strongly Agree					Response Count
	1	2	3	4	5	6	7	8	9	10	
On-line Responses	5	2	2	1	2	0	1	0	0	4	17
Mail-in Responses	1	3	0	1	0	1	0	0	0	0	6
Total Responses	6	5	2	2	2	1	1	0	0	4	23
Response Percentages	26%	22%	9%	9%	9%	4%	4%	0%	0%	17%	
<i>answered question</i>											23
<i>skipped question</i>											0

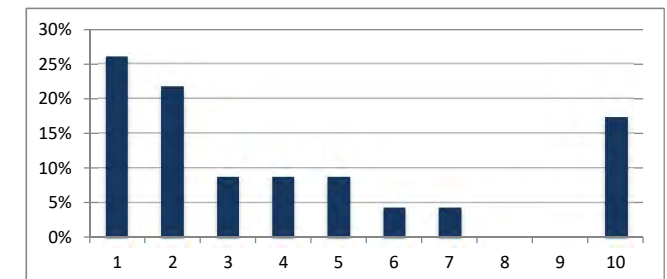

Houston Heights East - Compatible Design Survey - Survey Results Sheet

Part 1: Overall Issues in the District

1. "Some recent construction in my historic district is too large."

Answer Options	Strongly Disagree					Strongly Agree					Response Count
On-line Responses	15	9	4	2	1	6	9	14	5	34	99
Mail-in Responses	20	7	6	3	8	7	9	11	6	69	146
Total Responses	35	16	10	5	9	13	18	25	11	103	245
Response Percentages	14.29%	6.53%	4.08%	2.04%	3.67%	5.31%	7.35%	10.20%	4.49%	42.04%	
	answered question										245
	skipped question										7

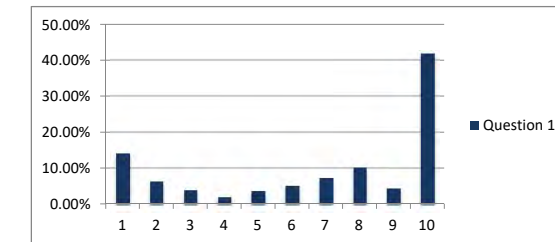

2. "The loss of green space when a larger building is constructed is a key issue."

Answer Options	Strongly Disagree					Strongly Agree					Response Count
On-line Responses	10	7	4	1	7	8	5	11	10	35	98
Mail-in Responses	15	4	7	6	3	6	10	15	6	74	146
Total Responses	25	11	11	7	10	14	15	26	16	109	244
Response Percentages	10.25%	4.51%	4.51%	2.87%	4.10%	5.74%	6.15%	10.66%	6.56%	44.67%	
	answered question										244
	skipped question										8

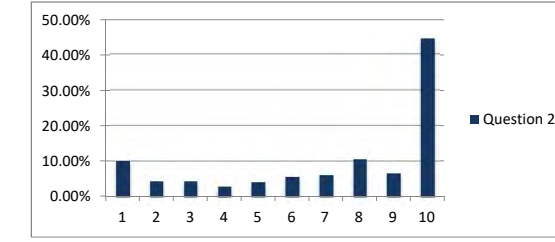

3. "The loss of mature vegetation when new construction occurs is a key issue."

Answer Options	Strongly Disagree					Strongly Agree					Response Count
On-line Responses	9	6	5	2	7	4	10	8	9	40	100
Mail-in Responses	11	5	9	4	9	6	7	12	7	76	146
Total Responses	20	11	14	6	16	10	17	20	16	116	246
Response Percentages	8.13%	4.47%	5.69%	2.44%	6.50%	4.07%	6.91%	8.13%	6.50%	47.15%	
	answered question										246
	skipped question										6

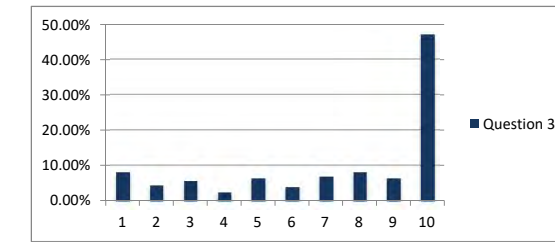

4. "Most recent new construction has been compatible."

Answer Options	Strongly Disagree					Strongly Agree					Response Count
On-line Responses	11	6	8	8	13	11	11	10	10	11	99
Mail-in Responses	27	7	10	10	8	18	17	20	8	19	144
Total Responses	38	13	18	18	21	29	28	30	18	30	243
Response Percentages	15.64%	5.35%	7.41%	7.41%	8.64%	11.93%	11.52%	12.35%	7.41%	12.35%	
	answered question										243
	skipped question										9

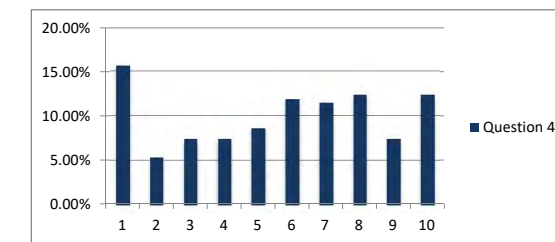

5. "A large house next door diminishes privacy in neighbors' back yards."

Answer Options	Strongly Disagree					Strongly Agree					Response Count
On-line Responses	10	5	3	6	7	6	8	10	9	35	99
Mail-in Responses	11	6	8	6	6	6	8	18	8	69	146
Total Responses	21	11	11	12	13	12	16	28	17	104	245
Response Percentages	8.57%	4.49%	4.49%	4.90%	5.31%	4.90%	6.53%	11.43%	6.94%	42.45%	
	answered question										245
	skipped question										7

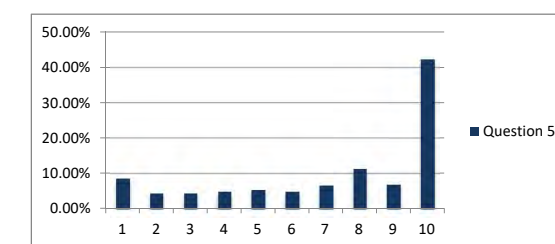

6. "Regulations that protect historic district character will enhance property values."

Answer Options	Strongly Disagree										Strongly Agree										Response Count
On-line Responses	20	3	3	2	8	5	6	8	15	29	20	3	3	2	8	5	6	8	15	29	99
Mail-in Responses	21	2	6	7	11	6	13	15	8	54	21	2	6	7	11	6	13	15	8	54	143
Total Responses	41	5	9	9	19	11	19	23	23	83	41	5	9	9	19	11	19	23	23	83	242
Response Percentages	16.94%	2.07%	3.72%	3.72%	7.85%	4.55%	7.85%	9.50%	9.50%	34.30%	16.94%	2.07%	3.72%	3.72%	7.85%	4.55%	7.85%	9.50%	9.50%	34.30%	
											answered question	242									
											skipped question	10									

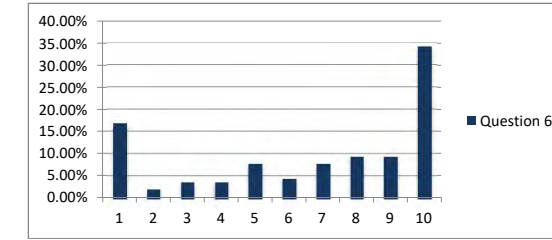

7. "A bigger house can fit in if it is well designed, and respects traditional neighborhood patterns."

Answer Options	Strongly Disagree										Strongly Agree										Response Count
On-line Responses	4	3	3	0	6	10	13	13	8	39	4	3	3	0	6	10	13	13	8	39	99
Mail-in Responses	9	6	8	6	9	8	16	17	16	49	9	6	8	6	9	8	16	17	16	49	144
Total Responses	13	9	11	6	15	18	29	30	24	88	13	9	11	6	15	18	29	30	24	88	243
Response Percentages	5.35%	3.70%	4.53%	2.47%	6.17%	7.41%	11.93%	12.35%	9.88%	36.21%	5.35%	3.70%	4.53%	2.47%	6.17%	7.41%	11.93%	12.35%	9.88%	36.21%	
											answered question	243									
											skipped question	9									

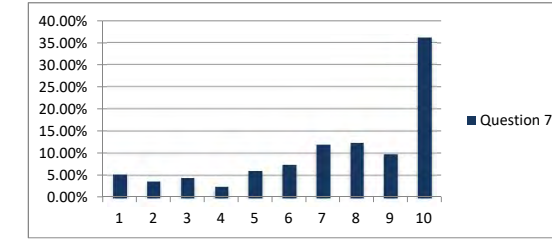

8. "Most recent renovation projects have been appropriate."

Answer Options	Strongly Disagree										Strongly Agree										Response Count
On-line Responses	7	5	7	7	9	13	16	18	4	13	7	5	7	7	9	13	16	18	4	13	99
Mail-in Responses	15	8	11	7	19	15	23	15	7	20	15	8	11	7	19	15	23	15	7	20	140
Total Responses	22	13	18	14	28	28	39	33	11	33	22	13	18	14	28	28	39	33	11	33	239
Response Percentages	9.21%	5.44%	7.53%	5.86%	11.72%	11.72%	16.32%	13.81%	4.60%	13.81%	9.21%	5.44%	7.53%	5.86%	11.72%	11.72%	16.32%	13.81%	4.60%	13.81%	
											answered question	239									
											skipped question	13									

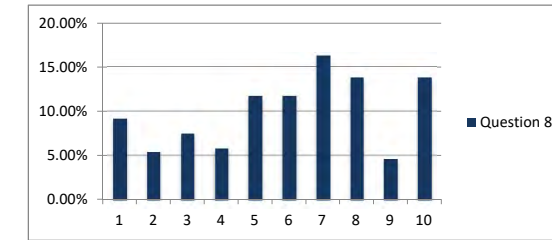

9. "An addition to a historic building should be visually subordinate to the building."

Answer Options	Strongly Disagree										Strongly Agree										Response Count
On-line Responses	22	4	4	3	9	5	9	11	12	19	22	4	4	3	9	5	9	11	12	19	98
Mail-in Responses	17	4	8	5	14	11	10	18	18	39	17	4	8	5	14	11	10	18	18	39	144
Total Responses	39	8	12	8	23	16	19	29	30	58	39	8	12	8	23	16	19	29	30	58	242
Response Percentages	16.12%	3.31%	4.96%	3.31%	9.50%	6.61%	7.85%	11.98%	12.40%	23.97%	16.12%	3.31%	4.96%	3.31%	9.50%	6.61%	7.85%	11.98%	12.40%	23.97%	
											answered question	242									
											skipped question	10									

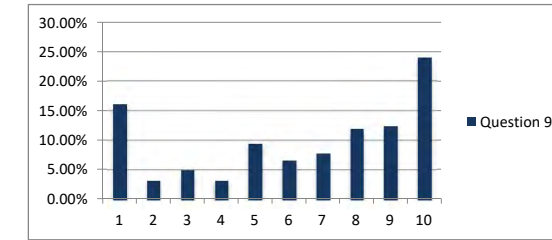

10. Have you previously attended a community workshop for this project?

Answer Options	Response Percent	Response Count	
Yes	26.0%	26	
No	74.0%	72	
		answered question	98
		skipped question	3

11. What are the key issues related to the treatment of historic buildings in the district?

Answer Options	Response Count
	116
answered question	116
skipped question	136

Part 2: Design Tools

12. Building Size in Relation to Lot Size Keeping a building in proportion to its lot can help minimize a sense of out-of-scale houses. Please indicate the degree to which you agree or disagree with this statement: "Guidelines which relate the size of a building to the size of its lot should be considered."

Answer Options	Strongly Disagree					Strongly Agree					Response Count
On-line Responses	13	6	1	1	6	9	2	7	18	35	98
Mail-in Responses	19	3	8	2	4	6	9	15	10	74	150
Total Responses	32	9	9	3	10	15	11	22	28	109	248
Response Percentages	12.90%	3.63%	3.63%	1.21%	4.03%	6.05%	4.44%	8.87%	11.29%	43.95%	
answered question											248
skipped question											4

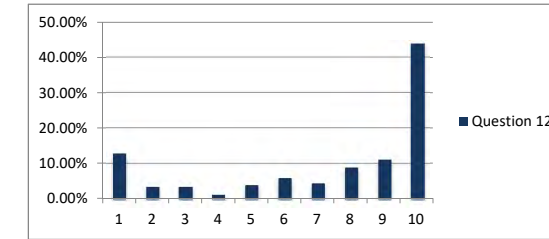

13. Lot Coverage All areas of a property that are covered by buildings and roofed porches are included in lot coverage. Please indicate the degree to which you agree or disagree with this statement: "A limit on the percentage of lot coverage should be considered to help maintain open space."

Answer Options	Strongly Disagree					Strongly Agree					Response Count
On-line Responses	17	5	3	2	7	10	2	11	10	31	98
Mail-in Responses	22	6	11	6	5	3	9	18	10	60	150
Total Responses	39	11	14	8	12	13	11	29	20	91	248
Response Percentages	15.73%	4.44%	5.65%	3.23%	4.84%	5.24%	4.44%	11.69%	8.06%	36.69%	
answered question											248
skipped question											4

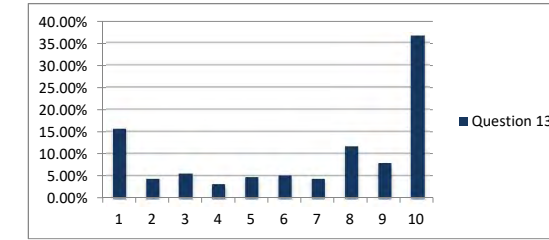

14. One-Story Element A one-story element (to the front or side of a house) can help reduce its perceived size. Please indicate the degree to which you agree or disagree with this statement: "Using a one story element (such as a porch or a wing of a house) should be addressed in the design guidelines."

Answer Options	Strongly Disagree					Strongly Agree					Response Count
On-line Responses	11	6	5	2	6	6	12	14	12	25	99
Mail-in Responses	18	7	8	7	10	10	11	20	9	48	148
Total Responses	29	13	13	9	16	16	23	34	21	73	247
Response Percentages	11.74%	5.26%	5.26%	3.64%	6.48%	6.48%	9.31%	13.77%	8.50%	29.55%	
answered question											247
skipped question											5

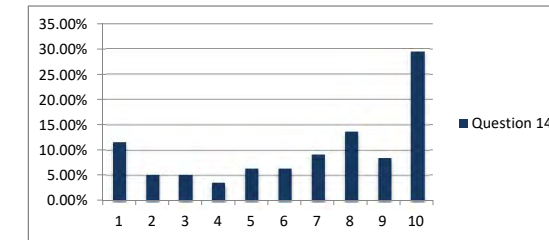

15. Maximum Building Envelope A maximum building envelope can modify the shape and limit the overall size of a building on its lot. Please indicate the degree to which you agree or disagree with this statement: "A maximum building envelope should be considered as a tool to reduce perceived building size."

Answer Options	Strongly Disagree					Strongly Agree					Response Count
On-line Responses	18	3	3	3	6	8	6	16	9	26	98
Mail-in Responses	20	5	9	5	8	6	12	19	10	53	147
Total Responses	38	8	12	8	14	14	18	35	19	79	245
Response Percentages	15.51%	3.27%	4.90%	3.27%	5.71%	5.71%	7.35%	14.29%	7.76%	32.24%	
answered question											245
skipped question											7

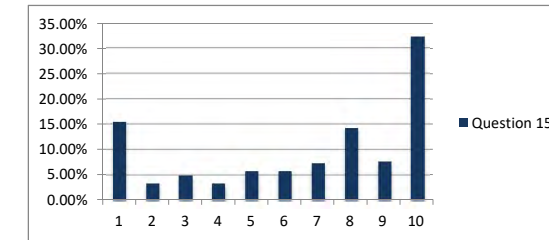

16. Side Wall Offset Limiting the length of a side wall can reduce the perceived size of a house. Please indicate the degree to which you agree or disagree with this statement: "A side wall offset should be considered as a tool to reduce perceived building size."

Answer Options	Strongly Disagree					Strongly Agree					Response Count
On-line Responses	19	6	1	4	7	9	7	13	13	19	98
Mail-in Responses	17	7	9	4	17	2	15	21	21	35	148
Total Responses	36	13	10	8	24	11	22	34	34	54	246
Response Percentages	14.63%	5.28%	4.07%	3.25%	9.76%	4.47%	8.94%	13.82%	13.82%	21.95%	
answered question											246
skipped question											6

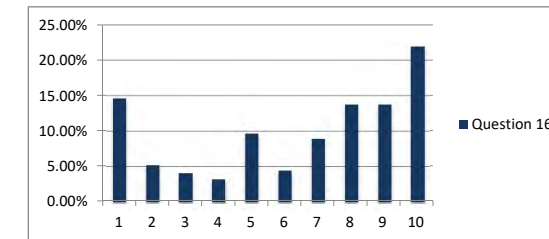

17. Wall Height Guidelines can limit the height of all or part of a wall to reduce perceived building size. Please indicate the degree to which you agree or disagree with this statement: "A wall height limit should be considered as a tool to reduce perceived building size."

Answer Options	Strongly Disagree										Strongly Agree										Response Count	
On-line Responses	20	3	6	3	7	9	8	7	7	28	20	3	6	3	7	9	8	7	7	28	98	
Mail-in Responses	24	7	12	5	3	5	13	17	18	43	24	7	12	5	3	5	13	17	18	43	147	
Total Responses	44	10	18	8	10	14	21	24	25	71	44	10	18	8	10	14	21	24	25	71	245	
Response Percentages	17.96%	4.08%	7.35%	3.27%	4.08%	5.71%	8.57%	9.80%	10.20%	28.98%	17.96%	4.08%	7.35%	3.27%	4.08%	5.71%	8.57%	9.80%	10.20%	28.98%		
																					answered question	245
																					skipped question	7

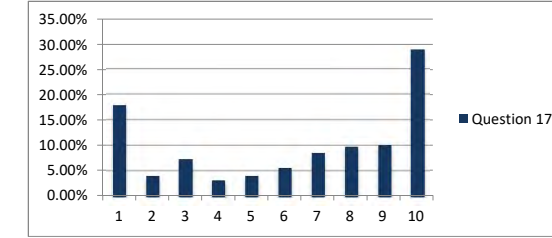

18. Parking Location The location of a garage and a surface parking area can influence the perception of open space and the perceived size of all buildings on a site. Please indicate the degree to which you agree or disagree with this statement: "Design guidelines should address appropriate parking locations."

Answer Options	Strongly Disagree										Strongly Agree										Response Count	
On-line Responses	11	7	2	2	6	10	11	11	10	28	11	7	2	2	6	10	11	11	10	28	98	
Mail-in Responses	21	4	2	4	9	4	8	12	13	69	21	4	2	4	9	4	8	12	13	69	146	
Total Responses	32	11	4	6	15	14	19	23	23	97	32	11	4	6	15	14	19	23	23	97	244	
Response Percentages	13.11%	4.51%	1.64%	2.46%	6.15%	5.74%	7.79%	9.43%	9.43%	39.75%	13.11%	4.51%	1.64%	2.46%	6.15%	5.74%	7.79%	9.43%	9.43%	39.75%		
																					answered question	244
																					skipped question	8

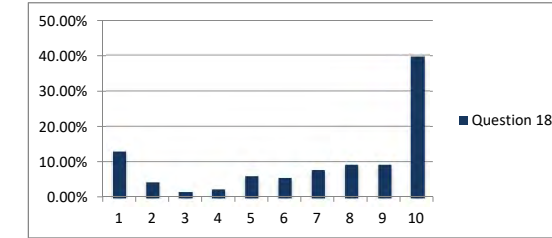

Part 3: Building Scenarios

Building Scenario A

19. "Lot coverage is compatible."

Answer Options	Strongly Disagree					Strongly Agree					Response Count	
On-line Responses	13	5	6	4	7	5	10	8	10	27	95	
Mail-in Responses	19	18	17	9	9	7	11	13	9	36	148	
Total Responses	32	23	23	13	16	12	21	21	19	63	243	
Response Percentages	13%	9%	9%	5%	7%	5%	9%	9%	8%	26%		
											answered question	243
											skipped question	9

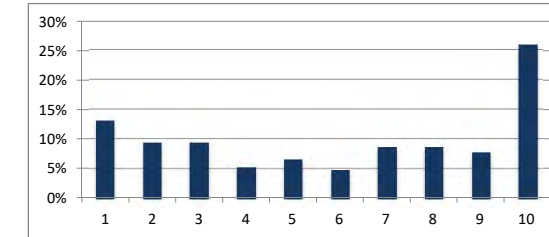

20. "Size of addition is compatible."

Answer Options	Strongly Disagree					Strongly Agree					Response Count	
On-line Responses	10	5	8	5	8	3	9	6	11	28	93	
Mail-in Responses	19	20	19	12	4	6	11	18	8	31	148	
Total Responses	29	25	27	17	12	9	20	24	19	59	241	
Response Percentages	12%	10%	11%	7%	5%	4%	8%	10%	8%	24%		
											answered question	241
											skipped question	11

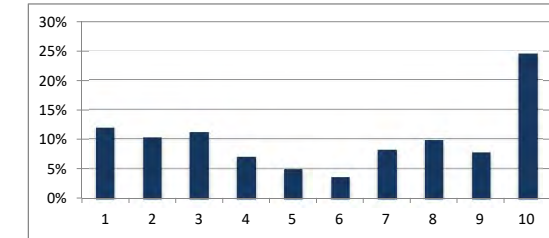

21. "Height of addition is compatible."

Answer Options	Strongly Disagree					Strongly Agree					Response Count	
On-line Responses	10	1	5	3	7	7	9	14	8	31	95	
Mail-in Responses	18	10	15	13	7	10	11	17	10	35	146	
Total Responses	28	11	20	16	14	17	20	31	18	66	241	
Response Percentages	12%	5%	8%	7%	6%	7%	8%	13%	7%	27%		
											answered question	241
											skipped question	11

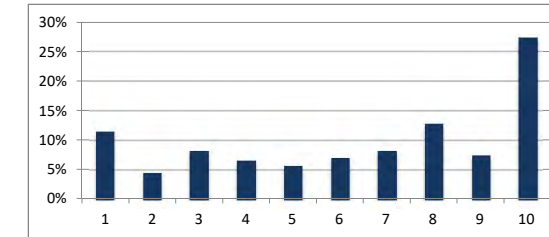

22. "Form (shape) of addition is compatible."

Answer Options	Strongly Disagree					Strongly Agree					Response Count	
On-line Responses	12	2	8	3	9	5	10	11	10	25	95	
Mail-in Responses	22	8	13	11	8	9	14	17	13	33	148	
Total Responses	34	10	21	14	17	14	24	28	23	58	243	
Response Percentages	14%	4%	9%	6%	7%	6%	10%	12%	9%	24%		
											answered question	243
											skipped question	9

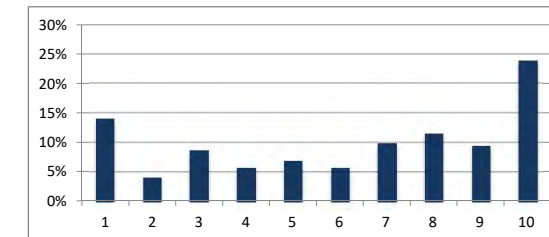

Building Scenario B

23. "Lot coverage is compatible."

Answer Options	Strongly Disagree					Strongly Agree					Response Count
	1	2	3	4	5	6	7	8	9	10	
On-line Responses	8	0	1	2	4	6	12	15	14	31	93
Mail-in Responses	7	4	8	3	8	8	15	24	14	57	148
Total Responses	15	4	9	5	12	14	27	39	28	88	241
Response Percentages	6%	2%	4%	2%	5%	6%	11%	16%	12%	37%	
<i>answered question</i>											241
<i>skipped question</i>											11

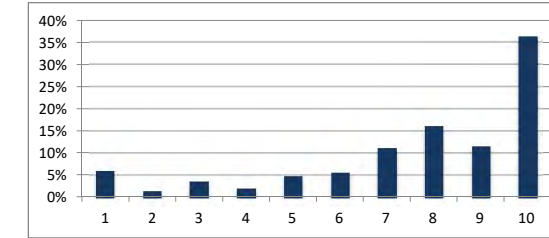

24. "Size of addition is compatible."

Answer Options	Strongly Disagree					Strongly Agree					Response Count
	1	2	3	4	5	6	7	8	9	10	
On-line Responses	7	2	4	1	3	5	12	13	15	31	93
Mail-in Responses	7	9	9	5	5	8	11	24	17	49	148
Total Responses	14	11	13	10	8	13	23	37	32	80	241
Response Percentages	6%	5%	5%	4%	3%	5%	10%	15%	13%	33%	
<i>answered question</i>											241
<i>skipped question</i>											11

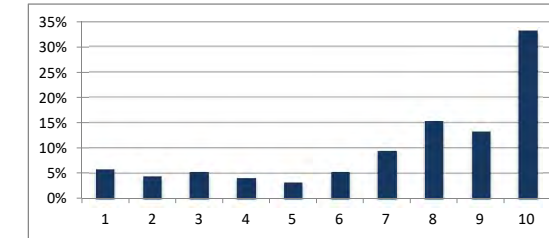

25. "Height of addition is compatible."

Answer Options	Strongly Disagree					Strongly Agree					Response Count
	1	2	3	4	5	6	7	8	9	10	
On-line Responses	8	0	3	3	5	5	14	11	12	32	93
Mail-in Responses	15	11	10	5	9	8	15	20	12	43	148
Total Responses	23	11	13	8	14	13	29	31	24	75	241
Response Percentages	10%	5%	5%	3%	6%	5%	12%	13%	10%	31%	
<i>answered question</i>											241
<i>skipped question</i>											11

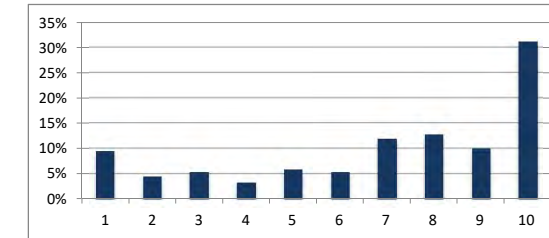

26. "Form (shape) of addition is compatible."

Answer Options	Strongly Disagree					Strongly Agree					Response Count
	1	2	3	4	5	6	7	8	9	10	
On-line Responses	10	1	3	2	4	4	11	13	16	29	93
Mail-in Responses	12	7	4	3	14	9	19	24	14	42	148
Total Responses	22	8	7	5	18	13	30	37	30	71	241
Response Percentages	9%	3%	3%	2%	7%	5%	12%	15%	12%	29%	
<i>answered question</i>											241
<i>skipped question</i>											11

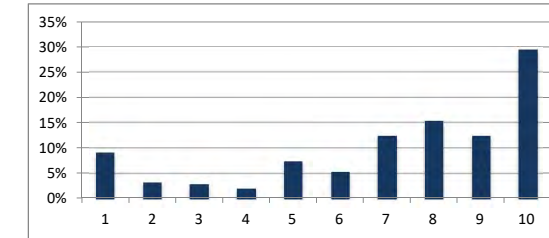

Building Scenario C

27. "Lot coverage is compatible."

Answer Options	Strongly Disagree					Strongly Agree					Response Count
	1	2	3	4	5	6	7	8	9	10	
On-line Responses	6	2	4	3	1	6	11	12	15	33	93
Mail-in Responses	8	6	3	5	9	6	14	21	22	51	145
Total Responses	14	8	7	8	10	12	25	33	37	84	238
Response Percentages	6%	3%	3%	3%	4%	5%	11%	14%	16%	35%	
<i>answered question</i>											238
<i>skipped question</i>											14

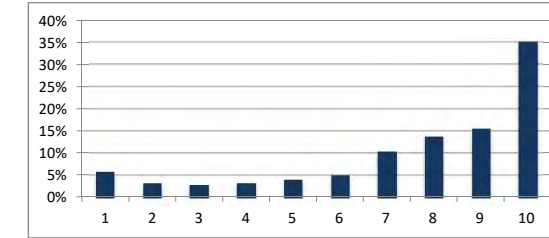

28. "Size of addition is compatible."

Answer Options	Strongly Disagree					Strongly Agree					Response Count
	1	2	3	4	5	6	7	8	9	10	
On-line Responses	8	2	7	5	5	8	8	9	12	29	93
Mail-in Responses	6	10	9	7	12	10	13	16	17	44	144
Total Responses	14	12	16	12	17	18	21	25	29	73	237
Response Percentages	6%	5%	7%	5%	7%	8%	9%	11%	12%	31%	
<i>answered question</i>											237
<i>skipped question</i>											15

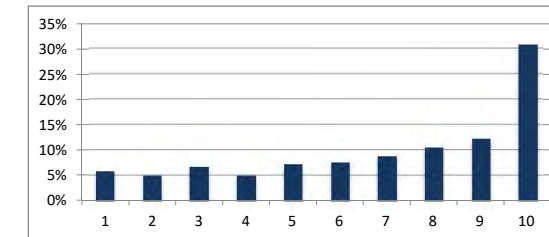

29. "Height of addition is compatible."

Answer Options	Strongly Disagree					Strongly Agree					Response Count
	1	2	3	4	5	6	7	8	9	10	
On-line Responses	9	2	10	7	3	3	9	11	9	30	93
Mail-in Responses	9	7	10	7	11	8	18	12	18	45	145
Total Responses	18	9	20	14	14	11	27	23	27	75	238
Response Percentages	8%	4%	8%	6%	6%	5%	11%	10%	11%	32%	
<i>answered question</i>											238
<i>skipped question</i>											14

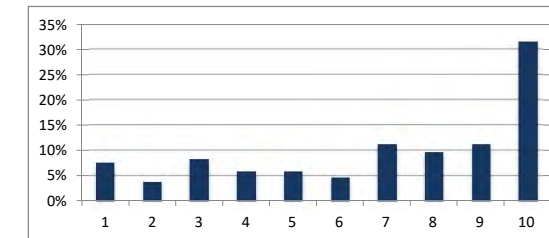

30. "Form (shape) of addition is compatible."

Answer Options	Strongly Disagree					Strongly Agree					Response Count
	1	2	3	4	5	6	7	8	9	10	
On-line Responses	13	4	10	5	4	7	10	9	8	23	93
Mail-in Responses	11	11	9	5	11	6	13	15	17	47	145
Total Responses	24	15	19	10	15	13	23	24	25	70	238
Response Percentages	10%	6%	8%	4%	6%	5%	10%	10%	11%	29%	
<i>answered question</i>											238
<i>skipped question</i>											14

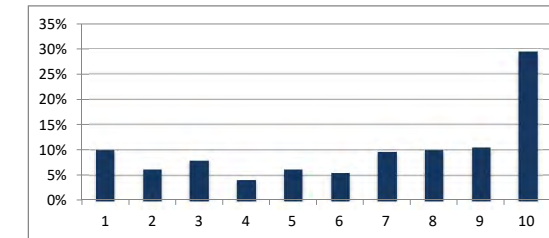

Building Scenario D

31. "Lot coverage is compatible."

Answer Options	Strongly Disagree					Strongly Agree					Response Count
	1	2	3	4	5	6	7	8	9	10	
On-line Responses	3	2	1	1	5	8	12	19	13	30	94
Mail-in Responses	18	3	9	6	4	11	14	22	17	43	147
Total Responses	21	5	10	7	9	19	26	41	30	73	241
Response Percentages	9%	2%	4%	3%	4%	8%	11%	17%	12%	30%	
<i>answered question</i>											241
<i>skipped question</i>											11

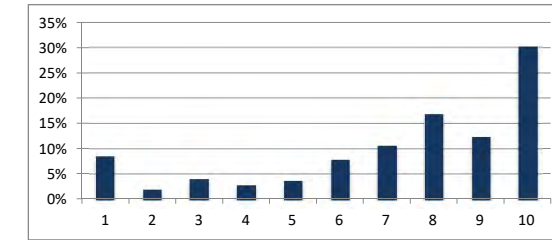

32. "Overall size is compatible."

Answer Options	Strongly Disagree					Strongly Agree					Response Count
	1	2	3	4	5	6	7	8	9	10	
On-line Responses	4	3	1	1	8	10	10	14	12	30	93
Mail-in Responses	22	4	14	8	7	7	13	19	14	39	147
Total Responses	26	7	15	9	15	17	23	33	26	69	240
Response Percentages	11%	3%	6%	4%	6%	7%	10%	14%	11%	29%	
<i>answered question</i>											240
<i>skipped question</i>											12

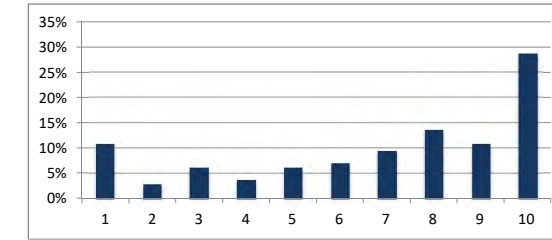

33. "Building height is compatible."

Answer Options	Strongly Disagree					Strongly Agree					Response Count
	1	2	3	4	5	6	7	8	9	10	
On-line Responses	5	3	2	4	6	8	14	8	15	28	93
Mail-in Responses	24	5	8	7	11	8	13	22	10	39	147
Total Responses	29	8	10	11	17	16	27	30	25	67	240
Response Percentages	12%	3%	4%	5%	7%	7%	11%	13%	10%	28%	
<i>answered question</i>											240
<i>skipped question</i>											12

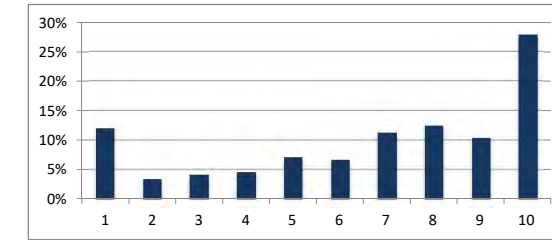

34. "Building form (shape) is compatible."

Answer Options	Strongly Disagree					Strongly Agree					Response Count
	1	2	3	4	5	6	7	8	9	10	
On-line Responses	9	2	3	3	4	8	9	15	13	27	93
Mail-in Responses	12	9	8	5	5	11	20	21	14	42	147
Total Responses	21	11	11	8	9	19	29	36	27	69	240
Response Percentages	9%	5%	5%	3%	4%	8%	12%	15%	11%	29%	
<i>answered question</i>											240
<i>skipped question</i>											12

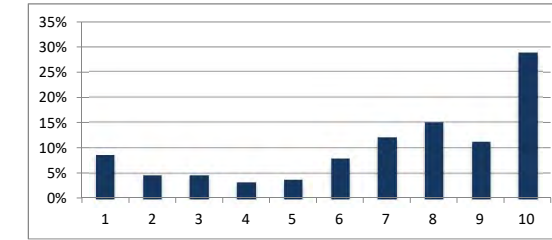

Building Scenario E

35. "Lot coverage is compatible."

Answer Options	Strongly Disagree					Strongly Agree					Response Count
	1	2	3	4	5	6	7	8	9	10	
On-line Responses	15	2	10	11	4	5	9	7	8	22	93
Mail-in Responses	38	11	17	6	9	6	9	12	13	28	149
Total Responses	53	13	27	17	13	11	18	19	21	50	242
Response Percentages	22%	5%	11%	7%	5%	5%	7%	8%	9%	21%	
<i>answered question</i>											242
<i>skipped question</i>											10

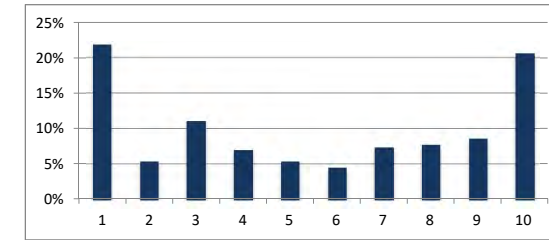

36. "Building size is compatible."

Answer Options	Strongly Disagree					Strongly Agree					Response Count
	1	2	3	4	5	6	7	8	9	10	
On-line Responses	15	7	10	17	4	3	5	6	5	21	93
Mail-in Responses	46	15	16	9	4	5	12	11	7	24	149
Total Responses	61	22	26	26	8	8	17	17	12	45	242
Response Percentages	25%	9%	11%	11%	3%	3%	7%	7%	5%	19%	
<i>answered question</i>											242
<i>skipped question</i>											10

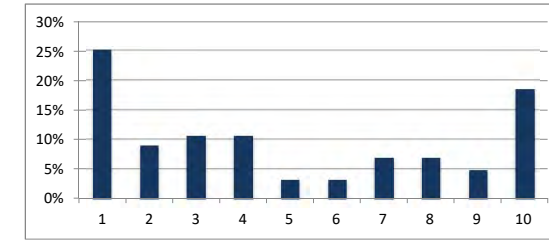

37. "Overall height is compatible."

Answer Options	Strongly Disagree					Strongly Agree					Response Count
	1	2	3	4	5	6	7	8	9	10	
On-line Responses	17	9	10	11	7	6	5	2	4	21	92
Mail-in Responses	47	15	12	7	8	5	9	17	8	21	149
Total Responses	64	24	22	18	15	11	14	19	12	42	241
Response Percentages	27%	10%	9%	7%	6%	5%	6%	8%	5%	17%	
<i>answered question</i>											241
<i>skipped question</i>											11

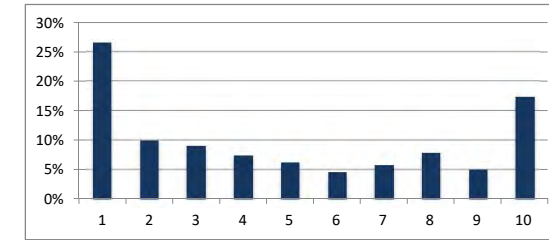

38. "Building shape (form) is compatible."

Answer Options	Strongly Disagree					Strongly Agree					Response Count
	1	2	3	4	5	6	7	8	9	10	
On-line Responses	19	10	16	8	7	4	6	2	4	17	93
Mail-in Responses	46	19	9	12	10	7	9	9	6	21	148
Total Responses	65	29	25	20	17	11	15	11	10	38	241
Response Percentages	27%	12%	10%	8%	7%	5%	6%	5%	4%	16%	
<i>answered question</i>											241
<i>skipped question</i>											11

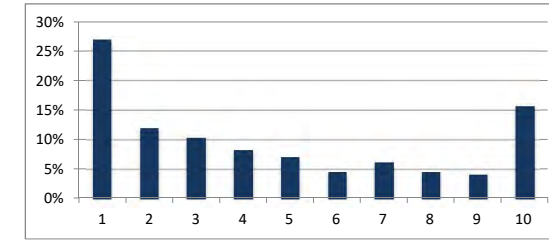

Building Scenario F

39. "Lot coverage is compatible."

Answer Options	Strongly Disagree					Strongly Agree					Response Count
	1	2	3	4	5	1	2	3	4	5	
On-line Responses	30	10	7	1	10	2	6	5	2	20	93
Mail-in Responses	52	20	15	6	6	9	6	7	5	24	150
Total Responses	82	30	22	7	16	11	12	12	7	44	243
Response Percentages	34%	12%	9%	3%	7%	5%	5%	5%	3%	18%	
<i>answered question</i>											243
<i>skipped question</i>											9

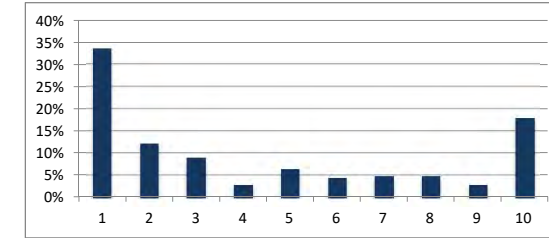

40. "Overall size is compatible."

Answer Options	Strongly Disagree					Strongly Agree					Response Count
	1	2	3	4	5	1	2	3	4	5	
On-line Responses	29	10	10	2	6	5	5	4	4	18	93
Mail-in Responses	50	23	17	5	9	5	9	5	5	22	150
Total Responses	79	33	27	7	15	10	14	9	9	40	243
Response Percentages	33%	14%	11%	3%	6%	4%	6%	4%	4%	16%	
<i>answered question</i>											243
<i>skipped question</i>											9

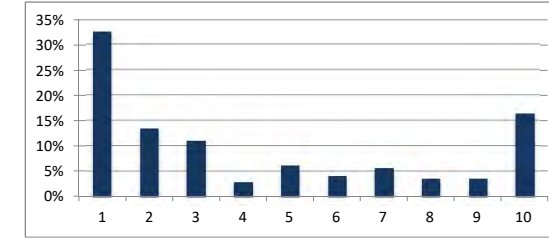

41. "Building height is compatible."

Answer Options	Strongly Disagree					Strongly Agree					Response Count
	1	2	3	4	5	1	2	3	4	5	
On-line Responses	25	7	10	2	9	4	7	3	4	22	93
Mail-in Responses	46	11	13	8	12	7	11	10	8	24	150
Total Responses	71	18	23	10	21	11	18	13	12	46	243
Response Percentages	29%	7%	9%	4%	9%	5%	7%	5%	5%	19%	
<i>answered question</i>											243
<i>skipped question</i>											9

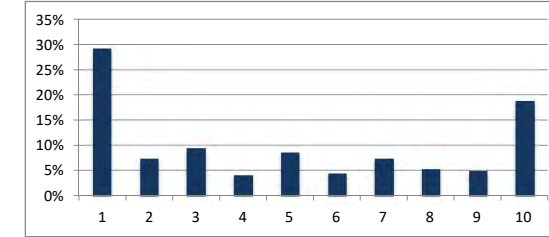

42. "Building shape (form) is compatible."

Answer Options	Strongly Disagree					Strongly Agree					Response Count
	1	2	3	4	5	1	2	3	4	5	
On-line Responses	31	10	7	2	11	5	4	3	3	17	93
Mail-in Responses	50	15	13	11	9	4	10	9	7	22	150
Total Responses	81	25	20	13	20	9	14	12	10	39	243
Response Percentages	33%	10%	8%	5%	8%	4%	6%	5%	4%	16%	
<i>answered question</i>											243
<i>skipped question</i>											9

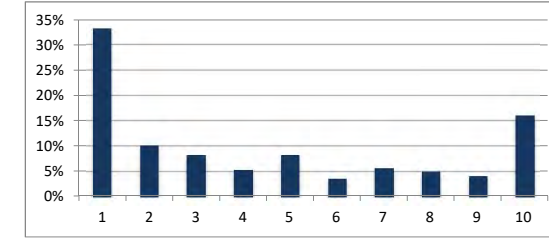

Building Scenario G

43. "Lot coverage is compatible."

Answer Options	Strongly Disagree					Strongly Agree					Response Count
	1	2	3	4	5	6	7	8	9	10	
On-line Responses	7	3	7	4	10	6	10	10	11	25	93
Mail-in Responses	21	5	7	9	10	8	17	16	16	37	146
Total Responses	28	8	14	13	20	14	27	26	27	62	239
Response Percentages	12%	3%	6%	5%	8%	6%	11%	11%	11%	26%	
<i>answered question</i>											239
<i>skipped question</i>											13

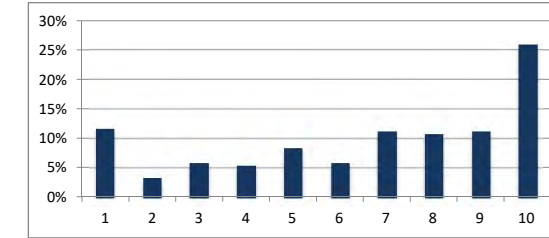

44. "Overall size is compatible."

Answer Options	Strongly Disagree					Strongly Agree					Response Count
	1	2	3	4	5	6	7	8	9	10	
On-line Responses	13	8	4	7	10	5	9	7	8	22	93
Mail-in Responses	30	8	12	5	13	8	13	18	11	28	146
Total Responses	43	16	16	12	23	13	22	25	19	50	239
Response Percentages	18%	7%	7%	5%	10%	5%	9%	10%	8%	21%	
<i>answered question</i>											239
<i>skipped question</i>											13

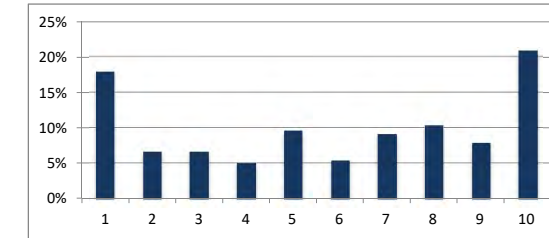

45. "Building height is compatible."

Answer Options	Strongly Disagree					Strongly Agree					Response Count
	1	2	3	4	5	6	7	8	9	10	
On-line Responses	15	7	9	8	8	8	6	5	4	23	93
Mail-in Responses	42	14	11	11	15	5	7	11	12	18	146
Total Responses	57	21	20	19	23	13	13	16	16	41	239
Response Percentages	24%	9%	8%	8%	10%	5%	5%	7%	7%	17%	
<i>answered question</i>											239
<i>skipped question</i>											8

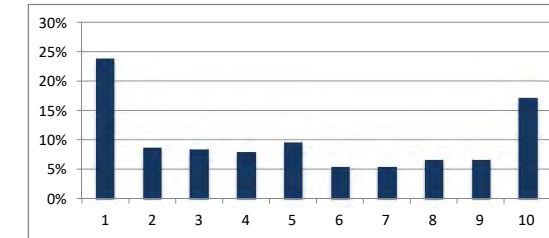

46. "Building shape (form) is compatible."

Answer Options	Strongly Disagree					Strongly Agree					Response Count
	1	2	3	4	5	6	7	8	9	10	
On-line Responses	15	10	8	7	9	6	3	8	7	20	93
Mail-in Responses	39	16	15	11	11	7	6	13	8	19	145
Total Responses	54	26	23	18	20	13	9	21	15	39	238
Response Percentages	23%	11%	10%	8%	8%	5%	4%	9%	6%	16%	
<i>answered question</i>											238
<i>skipped question</i>											14

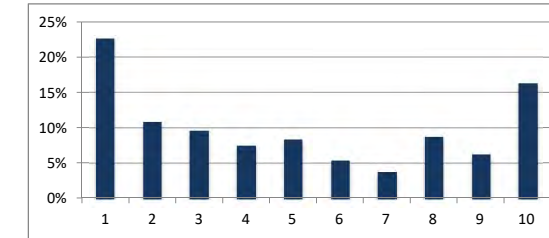

Building Scenario H

47. "Lot coverage is compatible."

Answer Options	Strongly Disagree					Strongly Agree					Response Count
	1	2	3	4	5	6	7	8	9	10	
On-line Responses	10	7	6	6	2	6	12	11	7	26	93
Mail-in Responses	28	8	9	2	12	8	12	16	9	42	146
Total Responses	38	15	15	8	14	14	24	27	16	68	239
Response Percentages	16%	6%	6%	3%	6%	6%	10%	11%	7%	28%	
<i>answered question</i>											239
<i>skipped question</i>											13

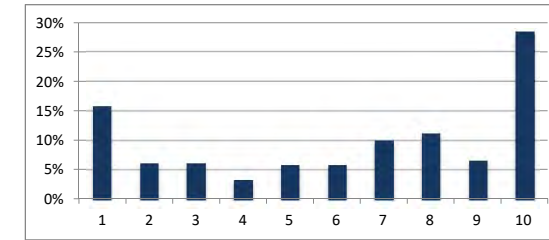

48. "Overall size is compatible."

Answer Options	Strongly Disagree					Strongly Agree					Response Count
	1	2	3	4	5	6	7	8	9	10	
On-line Responses	20	11	7	6	3	5	9	8	2	22	93
Mail-in Responses	37	11	11	9	10	5	8	11	9	35	146
Total Responses	57	22	18	15	13	10	17	19	11	57	239
Response Percentages	24%	9%	8%	6%	5%	4%	7%	8%	5%	24%	
<i>answered question</i>											239
<i>skipped question</i>											13

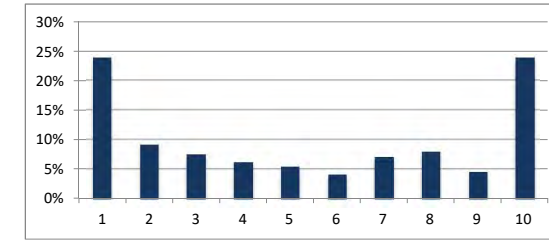

49. "Building height is compatible."

Answer Options	Strongly Disagree					Strongly Agree					Response Count
	1	2	3	4	5	6	7	8	9	10	
On-line Responses	25	13	8	6	6	2	8	2	1	22	93
Mail-in Responses	49	18	17	9	6	3	5	11	6	22	146
Total Responses	74	31	25	15	12	5	13	13	7	44	239
Response Percentages	31%	13%	10%	6%	5%	2%	5%	5%	3%	18%	
<i>answered question</i>											239
<i>skipped question</i>											13

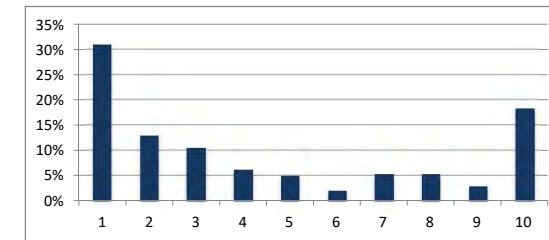

50. "Building shape (form) is compatible."

Answer Options	Strongly Disagree					Strongly Agree					Response Count
	1	2	3	4	5	6	7	8	9	10	
On-line Responses	21	12	11	6	7	1	8	9	1	16	92
Mail-in Responses	46	24	12	7	6	5	5	14	5	21	145
Total Responses	67	36	23	13	13	6	13	23	6	37	237
Response Percentages	28%	15%	10%	5%	5%	3%	5%	10%	3%	16%	
<i>answered question</i>											237
<i>skipped question</i>											15

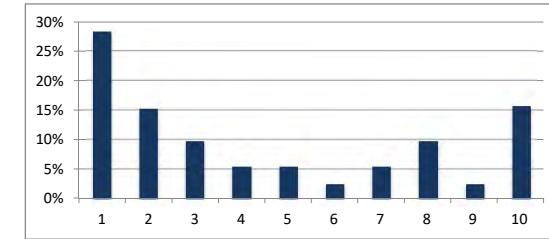

Houston Heights South - Compatible Design Survey - Survey Results Sheet

Part 1: Overall Issues in the District

1. "Some recent construction in my historic district is too large."

Answer Options	Strongly Disagree					Strongly Agree					Response Count	
On-line Responses	17	7	6	7	3	5	9	5	2	14	75	
Mail-in Responses	23	8	7	2	14	3	10	8	5	28	108	
Total Responses	40	15	13	9	17	8	19	13	7	42	183	
Response Percentages	21.86%	8.20%	7.10%	4.92%	9.29%	4.37%	10.38%	7.10%	3.83%	22.95%		
											answered question	183
											skipped question	9

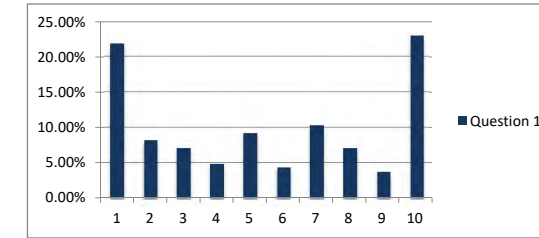

2. "The loss of green space when a larger building is constructed is a key issue."

Answer Options	Strongly Disagree					Strongly Agree					Response Count	
On-line Responses	14	4	9	7	4	8	4	5	7	13	75	
Mail-in Responses	23	3	6	3	4	5	11	6	18	30	109	
Total Responses	37	7	15	10	8	13	15	11	25	43	184	
Response Percentages	20.11%	3.80%	8.15%	5.43%	4.35%	7.07%	8.15%	5.98%	13.59%	23.37%		
											answered question	184
											skipped question	8

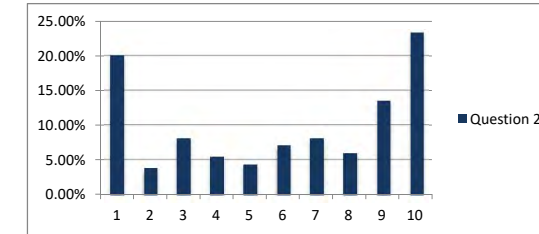

3. "The loss of mature vegetation when new construction occurs is a key issue."

Answer Options	Strongly Disagree					Strongly Agree					Response Count	
On-line Responses	12	4	7	7	2	7	7	9	3	17	75	
Mail-in Responses	11	7	9	7	14	3	7	9	14	29	110	
Total Responses	23	11	16	14	16	10	14	18	17	46	185	
Response Percentages	12.43%	5.95%	8.65%	7.57%	8.65%	5.41%	7.57%	9.73%	9.19%	24.86%		
											answered question	185
											skipped question	7

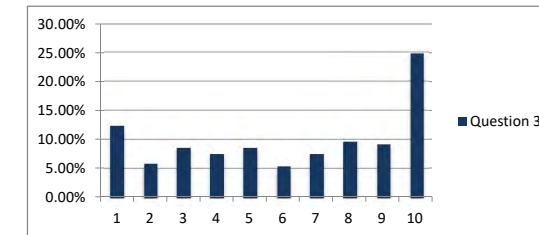

4. "Most recent new construction has been compatible."

Answer Options	Strongly Disagree					Strongly Agree					Response Count	
On-line Responses	4	3	6	4	10	6	7	12	10	12	74	
Mail-in Responses	10	3	3	8	15	11	11	15	7	25	108	
Total Responses	14	6	9	12	25	17	18	27	17	37	182	
Response Percentages	7.69%	3.30%	4.95%	6.59%	13.74%	9.34%	9.89%	14.84%	9.34%	20.33%		
											answered question	182
											skipped question	10

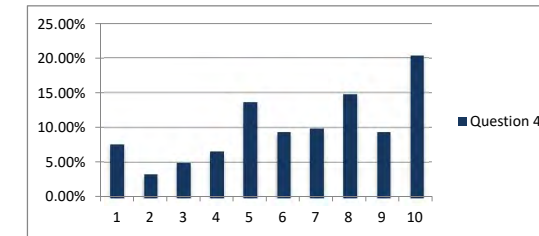

5. "A large house next door diminishes privacy in neighbors' back yards."

Answer Options	Strongly Disagree					Strongly Agree					Response Count	
On-line Responses	10	2	9	6	8	6	6	5	3	21	76	
Mail-in Responses	14	4	8	4	10	11	7	8	7	37	110	
Total Responses	24	6	17	10	18	17	13	13	10	58	186	
Response Percentages	12.90%	3.23%	9.14%	5.38%	9.68%	9.14%	6.99%	6.99%	5.38%	31.18%		
											answered question	186
											skipped question	6

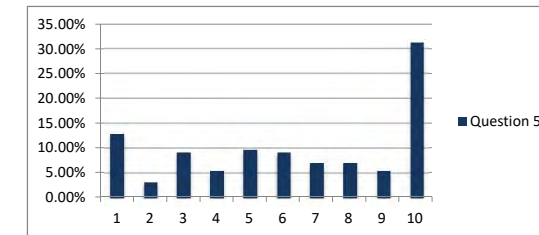

6. "Regulations that protect historic district character will enhance property values."

Answer Options	Strongly Disagree										Strongly Agree										Response Count
On-line Responses	15	5	7	3	5	4	4	8	8	14	15	11	11	17	15	47	73				
Mail-in Responses	25	2	8	2	9	7	7	9	7	33	10	11	11	17	15	47	109				
Total Responses	40	7	15	5	14	11	11	17	15	80	25	22	22	34	30	94	182				
Response Percentages	21.98%	3.85%	8.24%	2.75%	7.69%	6.04%	6.04%	9.34%	8.24%	25.82%	13.73%	12.64%	12.64%	18.75%	16.48%	51.45%					
															answered question	182					
															skipped question	10					

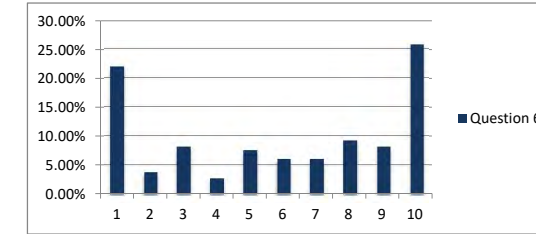

7. "A bigger house can fit in if it is well designed, and respects traditional neighborhood patterns."

Answer Options	Strongly Disagree										Strongly Agree										Response Count
On-line Responses	2	2	3	4	5	1	6	9	13	30	1	1	1	1	1	1	75				
Mail-in Responses	2	0	0	3	4	5	14	14	10	57	1	1	1	1	1	1	109				
Total Responses	4	2	3	7	9	6	20	23	23	87	2	2	2	2	2	2	184				
Response Percentages	2.17%	1.09%	1.63%	3.80%	4.89%	3.26%	10.87%	12.50%	12.50%	47.28%	1.14%	1.14%	1.14%	1.14%	1.14%	1.14%					
															answered question	184					
															skipped question	8					

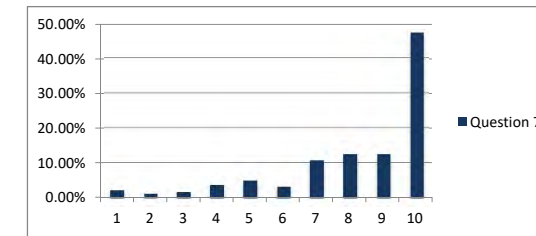

8. "Most recent renovation projects have been appropriate."

Answer Options	Strongly Disagree										Strongly Agree										Response Count
On-line Responses	5	2	2	4	9	7	9	9	16	9	1	1	1	1	1	1	72				
Mail-in Responses	7	2	6	4	12	7	12	18	7	32	1	1	1	1	1	1	107				
Total Responses	12	4	8	8	21	14	21	27	23	41	2	2	2	2	2	2	179				
Response Percentages	6.70%	2.23%	4.47%	4.47%	11.73%	7.82%	11.73%	15.08%	12.85%	22.91%	1.12%	1.12%	1.12%	1.12%	1.12%	1.12%					
															answered question	179					
															skipped question	13					

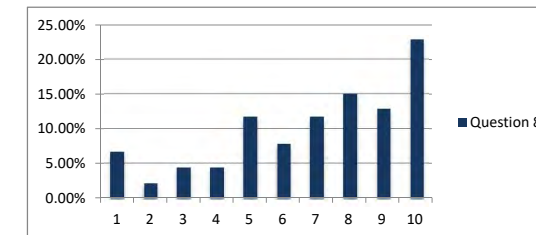

9. "An addition to a historic building should be visually subordinate to the building."

Answer Options	Strongly Disagree										Strongly Agree										Response Count
On-line Responses	15	7	5	6	10	5	5	9	4	8	1	1	1	1	1	1	74				
Mail-in Responses	20	0	11	3	16	6	10	10	10	23	1	1	1	1	1	1	109				
Total Responses	35	7	16	9	26	11	15	19	14	31	2	2	2	2	2	2	183				
Response Percentages	19.13%	3.83%	8.74%	4.92%	14.21%	6.01%	8.20%	10.38%	7.65%	16.94%	1.14%	1.14%	1.14%	1.14%	1.14%	1.14%					
															answered question	183					
															skipped question	9					

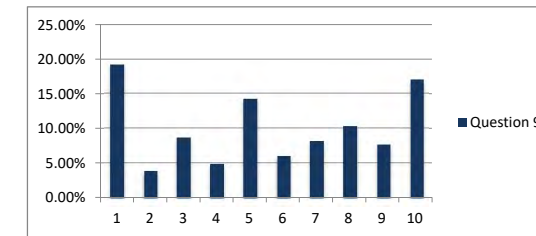

10. Have you previously attended a community workshop for this project?

Answer Options	Response Percent	Response Count	
Yes	28.8%	21	
No	71.3%	54	
		answered question	75
		skipped question	6

11. What are the key issues related to the treatment of historic buildings in the district?

Answer Options	Response Count		
		answered question	54
		skipped question	27

Part 2: Design Tools

12. Building Size in Relation to Lot Size Keeping a building in proportion to its lot can help minimize a sense of out-of-scale houses. Please indicate the degree to which you agree or disagree with this statement: "Guidelines which relate the size of a building to the size of its lot should be considered."

Answer Options	Strongly Disagree					Strongly Agree					Response Count
On-line Responses	17	4	2	2	5	4	8	5	8	19	74
Mail-in Responses	22	4	11	1	4	3	7	11	9	38	110
Total Responses	39	8	13	3	9	7	15	16	17	57	184
Response Percentages	21.20%	4.35%	7.07%	1.63%	4.89%	3.80%	8.15%	8.70%	9.24%	30.98%	
	answered question										184
	skipped question										8

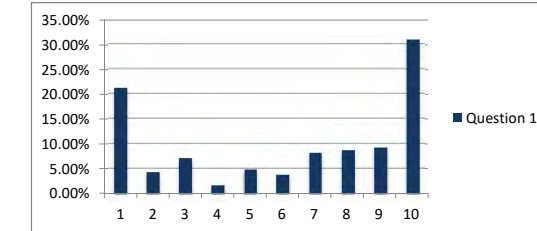

13. Lot Coverage All areas of a property that are covered by buildings and roofed porches are included in lot coverage. Please indicate the degree to which you agree or disagree with this statement: "A limit on the percentage of lot coverage should be considered to help maintain open space."

Answer Options	Strongly Disagree					Strongly Agree					Response Count
On-line Responses	20	4	5	9	1	4	5	6	5	15	74
Mail-in Responses	22	5	10	8	5	6	5	11	9	29	110
Total Responses	42	9	15	17	6	10	10	17	14	44	184
Response Percentages	22.83%	4.89%	8.15%	9.24%	3.26%	5.43%	5.43%	9.24%	7.61%	23.91%	
	answered question										184
	skipped question										8

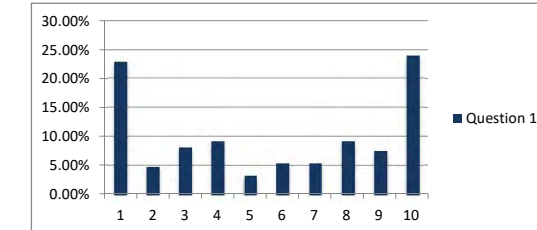

14. One-Story Element A one-story element (to the front or side of a house) can help reduce its perceived size. Please indicate the degree to which you agree or disagree with this statement: "Using a one story element (such as a porch or a wing of a house) should be addressed in the design guidelines."

Answer Options	Strongly Disagree					Strongly Agree					Response Count
On-line Responses	12	6	3	3	7	7	11	8	5	12	74
Mail-in Responses	28	1	3	4	16	6	11	10	12	20	111
Total Responses	40	7	6	7	23	13	22	18	17	32	185
Response Percentages	21.62%	3.78%	3.24%	3.78%	12.43%	7.03%	11.89%	9.73%	9.19%	17.30%	
	answered question										185
	skipped question										7

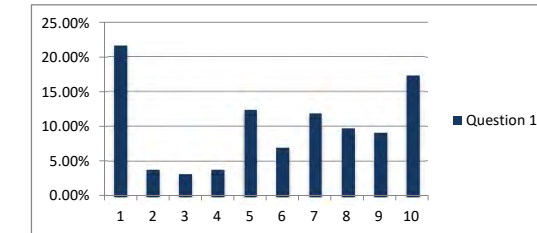

15. Maximum Building Envelope A maximum building envelope can modify the shape and limit the overall size of a building on its lot. Please indicate the degree to which you agree or disagree with this statement: "A maximum building envelope should be considered as a tool to reduce perceived building size."

Answer Options	Strongly Disagree					Strongly Agree					Response Count
On-line Responses	15	5	4	4	7	9	6	8	7	9	74
Mail-in Responses	26	4	10	3	4	3	8	12	8	32	110
Total Responses	41	9	14	7	11	12	14	20	15	41	184
Response Percentages	22.28%	4.89%	7.61%	3.80%	5.98%	6.52%	7.61%	10.87%	8.15%	22.28%	
	answered question										184
	skipped question										8

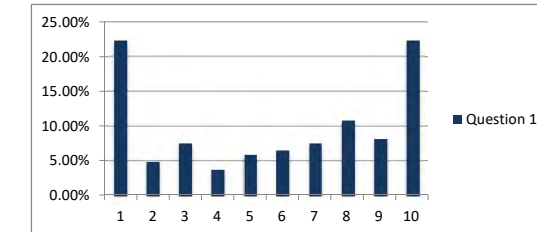

16. Side Wall Offset Limiting the length of a side wall can reduce the perceived size of a house. Please indicate the degree to which you agree or disagree with this statement: "A side wall offset should be considered as a tool to reduce perceived building size."

Answer Options	Strongly Disagree					Strongly Agree					Response Count
On-line Responses	15	1	5	5	3	9	12	5	8	11	74
Mail-in Responses	28	2	6	4	14	3	9	15	6	23	110
Total Responses	43	3	11	9	17	12	21	20	14	34	184
Response Percentages	23.37%	1.63%	5.98%	4.89%	9.24%	6.52%	11.41%	10.87%	7.61%	18.48%	
	answered question										184
	skipped question										8

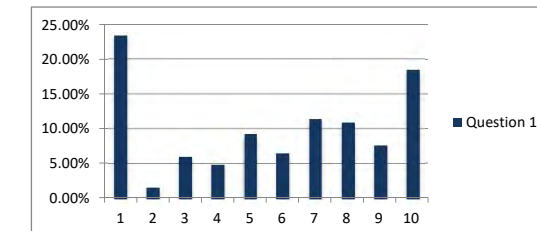

17. Wall Height Guidelines can limit the height of all or part of a wall to reduce perceived building size. Please indicate the degree to which you agree or disagree with this statement: "A wall height limit should be considered as a tool to reduce perceived building size."

Answer Options	Strongly Disagree					Strongly Agree					Response Count
On-line Responses	18	4	7	8	6	5	3	7	5	11	74
Mail-in Responses	37	1	3	3	8	9	12	10	5	22	110
Total Responses	55	5	10	11	14	14	15	17	10	33	184
Response Percentages	29.89%	2.72%	5.43%	5.98%	7.61%	7.61%	8.15%	9.24%	5.43%	17.93%	
	answered question										184
	skipped question										8

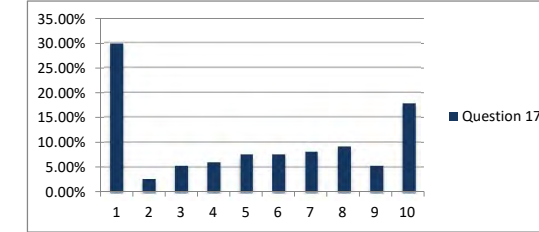

18. Parking Location The location of a garage and a surface parking area can influence the perception of open space and the perceived size of all buildings on a site. Please indicate the degree to which you agree or disagree with this statement: "Design guidelines should address appropriate parking locations."

Answer Options	Strongly Disagree					Strongly Agree					Response Count
On-line Responses	18	3	2	3	5	7	7	7	8	15	75
Mail-in Responses	26	5	3	2	9	6	6	9	6	35	107
Total Responses	44	8	5	5	14	13	13	16	14	50	182
Response Percentages	24.18%	4.40%	2.75%	2.75%	7.69%	7.14%	7.14%	8.79%	7.69%	27.47%	
	answered question										182
	skipped question										10

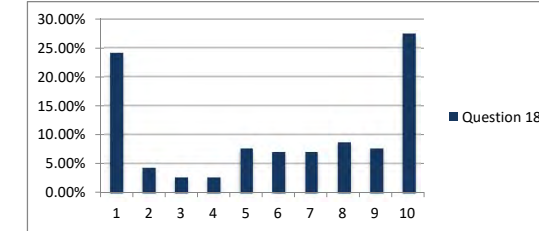

Part 3: Building Scenarios

Building Scenario A

19. "Lot coverage is compatible."

Answer Options	Strongly Disagree					Strongly Agree					Response Count
	1	2	3	4	5	6	7	8	9	10	
On-line Responses	3	2	2	0	1	8	5	10	12	30	73
Mail-in Responses	4	3	2	0	3	2	8	18	10	61	111
Total Responses	7	5	4	0	4	10	13	28	22	91	184
Response Percentages	4%	3%	2%	0%	2%	5%	7%	15%	12%	49%	
<i>answered question</i>											184
<i>skipped question</i>											8

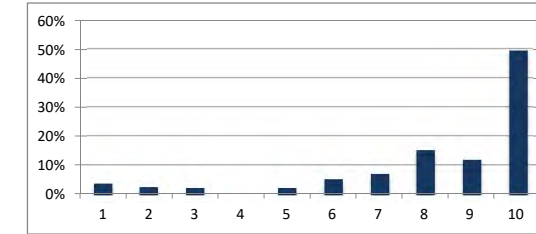

20. "Size of addition is compatible."

Answer Options	Strongly Disagree					Strongly Agree					Response Count
	1	2	3	4	5	6	7	8	9	10	
On-line Responses	3	0	0	2	2	4	9	11	13	29	73
Mail-in Responses	4	2	5	0	1	5	10	13	16	55	111
Total Responses	7	2	5	2	3	9	19	24	29	84	184
Response Percentages	4%	1%	3%	1%	2%	5%	10%	13%	16%	46%	
<i>answered question</i>											184
<i>skipped question</i>											8

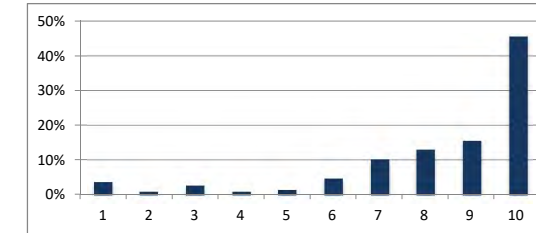

21. "Height of addition is compatible."

Answer Options	Strongly Disagree					Strongly Agree					Response Count
	1	2	3	4	5	6	7	8	9	10	
On-line Responses	4	1	1	2	3	5	6	10	15	26	73
Mail-in Responses	4	3	3	4	1	2	11	13	16	53	110
Total Responses	8	4	4	6	4	7	17	23	31	79	183
Response Percentages	4%	2%	2%	3%	2%	4%	9%	13%	17%	43%	
<i>answered question</i>											183
<i>skipped question</i>											9

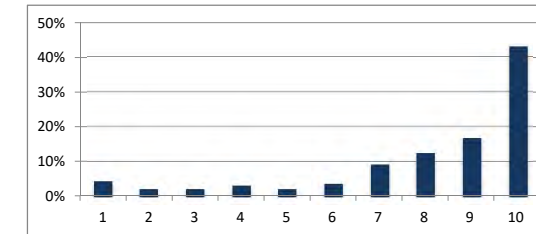

22. "Form (shape) of addition is compatible."

Answer Options	Strongly Disagree					Strongly Agree					Response Count
	1	2	3	4	5	6	7	8	9	10	
On-line Responses	4	1	0	4	3	5	6	10	17	23	73
Mail-in Responses	5	3	1	4	2	2	10	14	15	55	111
Total Responses	9	4	1	8	5	7	16	24	32	78	184
Response Percentages	5%	2%	1%	4%	3%	4%	9%	13%	17%	42%	
<i>answered question</i>											184
<i>skipped question</i>											8

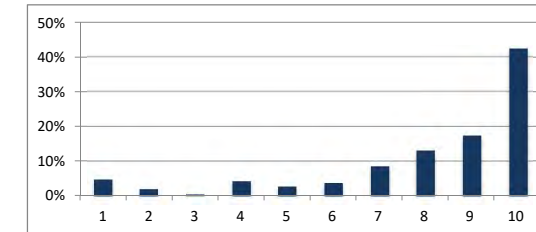

Building Scenario B

23. "Lot coverage is compatible."

Answer Options	Strongly Disagree					Strongly Agree					Response Count	
	1	2	3	4	5	6	7	8	9	10		
On-line Responses	7	1	3	2	4	10	6	9	11	19	72	
Mail-in Responses	11	8	7	10	7	9	7	8	4	40	111	
Total Responses	18	9	10	12	11	19	13	17	15	59	183	
Response Percentages	10%	5%	5%	7%	6%	10%	7%	9%	8%	32%		
											<i>answered question</i>	183
											<i>skipped question</i>	9

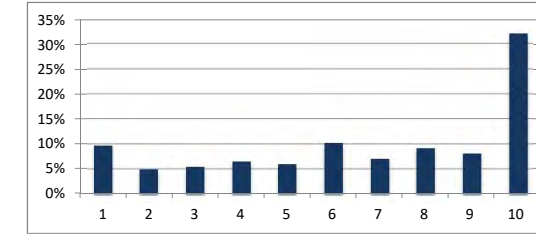

24. "Size of addition is compatible."

Answer Options	Strongly Disagree					Strongly Agree					Response Count	
	1	2	3	4	5	6	7	8	9	10		
On-line Responses	6	3	3	2	4	9	7	8	11	20	73	
Mail-in Responses	11	8	6	7	12	7	10	5	6	38	110	
Total Responses	17	11	9	9	16	16	17	13	17	58	183	
Response Percentages	9%	6%	5%	5%	9%	9%	9%	7%	9%	32%		
											<i>answered question</i>	183
											<i>skipped question</i>	9

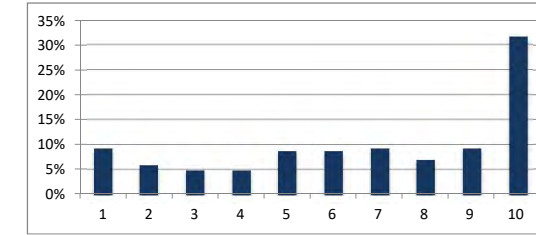

25. "Height of addition is compatible."

Answer Options	Strongly Disagree					Strongly Agree					Response Count	
	1	2	3	4	5	6	7	8	9	10		
On-line Responses	4	0	2	2	3	15	4	11	11	21	73	
Mail-in Responses	11	4	2	3	11	9	10	12	5	43	110	
Total Responses	15	4	4	5	14	24	14	23	16	64	183	
Response Percentages	8%	2%	2%	3%	8%	13%	8%	13%	9%	35%		
											<i>answered question</i>	183
											<i>skipped question</i>	9

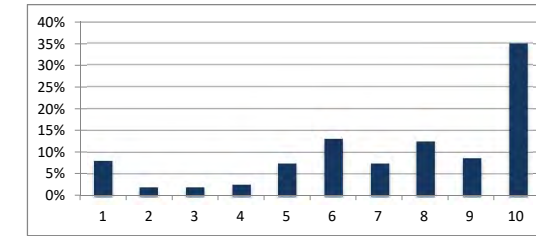

26. "Form (shape) of addition is compatible."

Answer Options	Strongly Disagree					Strongly Agree					Response Count	
	1	2	3	4	5	6	7	8	9	10		
On-line Responses	8	2	0	5	2	12	6	9	11	18	73	
Mail-in Responses	11	8	3	2	7	14	11	8	7	40	111	
Total Responses	19	10	3	7	9	26	17	17	18	58	184	
Response Percentages	10%	5%	2%	4%	5%	14%	9%	9%	10%	32%		
											<i>answered question</i>	184
											<i>skipped question</i>	8

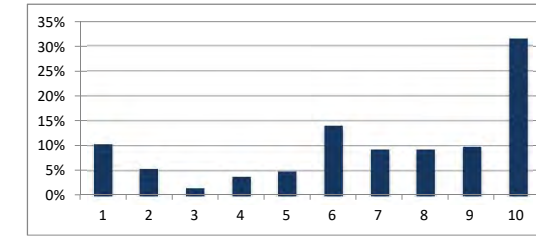

Building Scenario C

27. "Lot coverage is compatible."

Answer Options	Strongly Disagree					Strongly Agree					Response Count	
	1	2	3	4	5	6	7	8	9	10		
On-line Responses	8	4	2	5	5	3	9	10	7	19	72	
Mail-in Responses	18	11	11	8	5	8	2	4	6	35	108	
Total Responses	26	15	13	13	10	11	11	14	13	54	180	
Response Percentages	14%	8%	7%	7%	6%	6%	6%	8%	7%	30%		
											answered question	180
											skipped question	12

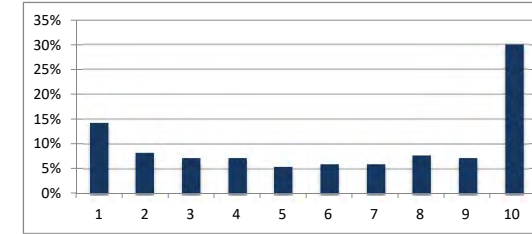

28. "Size of addition is compatible."

Answer Options	Strongly Disagree					Strongly Agree					Response Count	
	1	2	3	4	5	6	7	8	9	10		
On-line Responses	7	5	2	5	5	6	6	10	8	18	72	
Mail-in Responses	17	11	10	10	5	6	5	3	4	36	107	
Total Responses	24	16	12	15	10	12	11	13	12	54	179	
Response Percentages	13%	9%	7%	8%	6%	7%	6%	7%	7%	30%		
											answered question	179
											skipped question	13

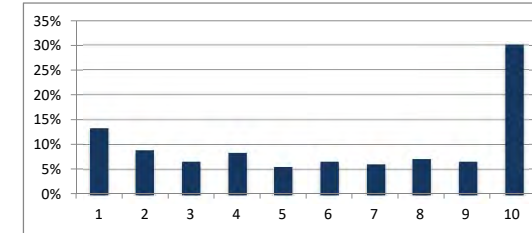

29. "Height of addition is compatible."

Answer Options	Strongly Disagree					Strongly Agree					Response Count	
	1	2	3	4	5	6	7	8	9	10		
On-line Responses	5	0	1	4	10	6	9	9	8	20	72	
Mail-in Responses	9	9	6	11	7	6	7	7	6	40	108	
Total Responses	14	9	7	15	17	12	16	16	14	60	180	
Response Percentages	8%	5%	4%	8%	9%	7%	9%	9%	8%	33%		
											answered question	180
											skipped question	12

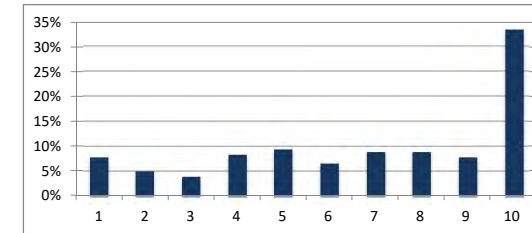

30. "Form (shape) of addition is compatible."

Answer Options	Strongly Disagree					Strongly Agree					Response Count	
	1	2	3	4	5	6	7	8	9	10		
On-line Responses	7	3	2	6	7	4	7	11	8	17	72	
Mail-in Responses	15	13	7	10	5	9	5	5	3	36	108	
Total Responses	22	16	9	16	12	13	12	16	11	53	180	
Response Percentages	12%	9%	5%	9%	7%	7%	7%	9%	6%	29%		
											answered question	180
											skipped question	12

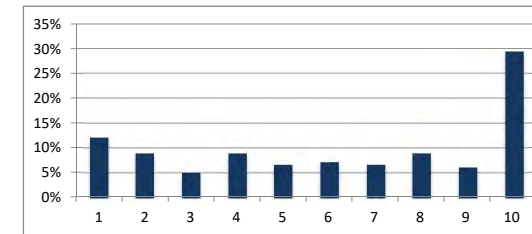

Building Scenario D

31. "Lot coverage is compatible."

Answer Options	Strongly Disagree					Strongly Agree					Response Count	
	1	2	3	4	5	6	7	8	9	10		
On-line Responses	5	0	5	1	3	9	5	8	13	24	73	
Mail-in Responses	4	6	7	6	8	6	10	14	6	45	111	
Total Responses	9	6	12	7	11	15	15	22	18	69	184	
Response Percentages	5%	3%	7%	4%	6%	8%	8%	12%	10%	38%		
											answered question	184
											skipped question	8

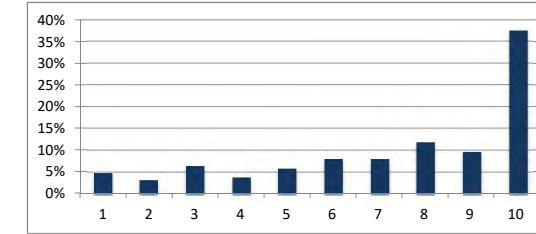

32. "Overall size is compatible."

Answer Options	Strongly Disagree					Strongly Agree					Response Count	
	1	2	3	4	5	6	7	8	9	10		
On-line Responses	6	1	4	1	3	7	9	5	13	23	72	
Mail-in Responses	4	8	11	4	7	7	7	12	7	44	111	
Total Responses	10	9	15	5	10	14	16	17	20	67	183	
Response Percentages	5%	5%	8%	3%	5%	8%	9%	9%	11%	37%		
											answered question	183
											skipped question	9

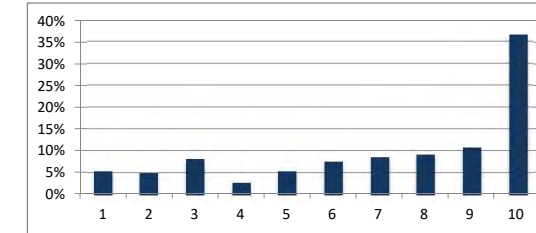

33. "Building height is compatible."

Answer Options	Strongly Disagree					Strongly Agree					Response Count	
	1	2	3	4	5	6	7	8	9	10		
On-line Responses	3	1	3	2	3	9	8	6	12	25	72	
Mail-in Responses	4	8	4	7	7	6	11	11	8	44	110	
Total Responses	7	9	7	9	10	15	19	17	20	69	182	
Response Percentages	4%	5%	4%	5%	5%	8%	10%	9%	11%	38%		
											answered question	182
											skipped question	10

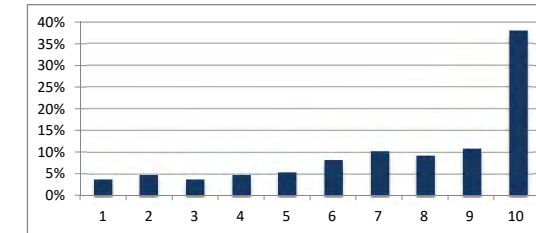

34. "Building form (shape) is compatible."

Answer Options	Strongly Disagree					Strongly Agree					Response Count	
	1	2	3	4	5	6	7	8	9	10		
On-line Responses	5	1	5	1	5	7	6	8	11	23	72	
Mail-in Responses	4	5	8	5	6	13	9	11	5	45	111	
Total Responses	9	6	13	6	11	20	15	19	16	68	183	
Response Percentages	5%	3%	7%	3%	6%	11%	8%	10%	9%	37%		
											answered question	183
											skipped question	9

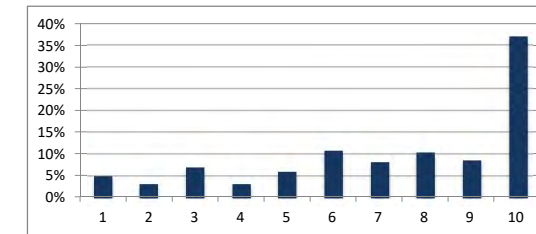

Building Scenario E

35. "Lot coverage is compatible."

Answer Options	Strongly Disagree					Strongly Agree					Response Count	
	1	2	3	4	5	6	7	8	9	10		
On-line Responses	3	2	1	3	1	8	4	14	10	27	73	
Mail-in Responses	4	5	5	4	10	3	6	13	10	50	110	
Total Responses	7	7	6	7	11	11	10	27	20	77	183	
Response Percentages	4%	4%	3%	4%	6%	6%	5%	15%	11%	42%		
											answered question	183
											skipped question	9

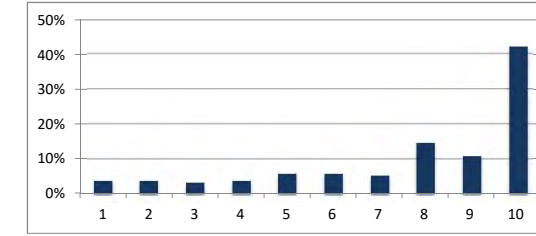

36. "Building size is compatible."

Answer Options	Strongly Disagree					Strongly Agree					Response Count	
	1	2	3	4	5	6	7	8	9	10		
On-line Responses	4	3	1	2	3	10	5	10	8	25	71	
Mail-in Responses	4	7	2	7	11	5	8	12	7	47	110	
Total Responses	8	10	3	9	14	15	13	22	15	72	181	
Response Percentages	4%	6%	2%	5%	8%	8%	7%	12%	8%	40%		
											answered question	181
											skipped question	11

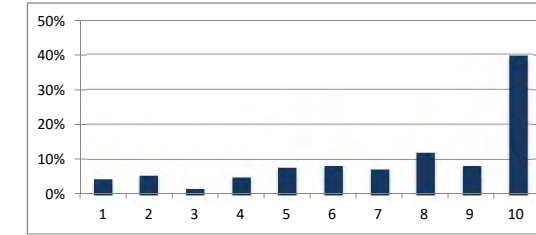

37. "Overall height is compatible."

Answer Options	Strongly Disagree					Strongly Agree					Response Count	
	1	2	3	4	5	6	7	8	9	10		
On-line Responses	3	1	3	4	4	5	6	12	8	27	73	
Mail-in Responses	4	6	4	7	12	5	7	10	8	47	110	
Total Responses	7	7	7	11	16	10	13	22	16	74	183	
Response Percentages	4%	4%	4%	6%	9%	5%	7%	12%	9%	40%		
											answered question	183
											skipped question	9

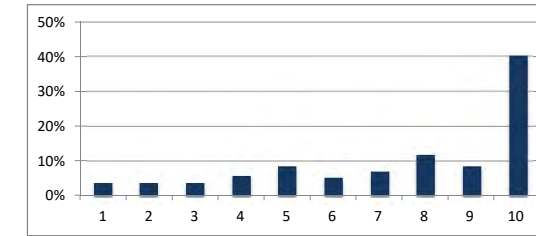

38. "Building shape (form) is compatible."

Answer Options	Strongly Disagree					Strongly Agree					Response Count	
	1	2	3	4	5	6	7	8	9	10		
On-line Responses	5	3	1	3	1	6	7	11	10	26	73	
Mail-in Responses	5	7	5	8	9	5	4	10	8	49	110	
Total Responses	10	10	6	11	10	11	11	21	18	75	183	
Response Percentages	5%	5%	3%	6%	5%	6%	6%	11%	10%	41%		
											answered question	183
											skipped question	9

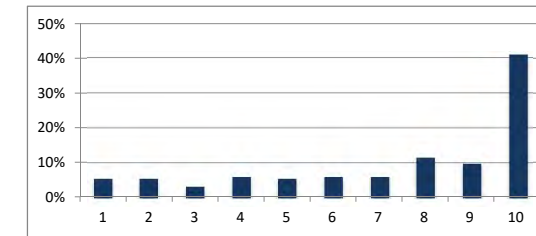

Building Scenario F

39. "Lot coverage is compatible."

Answer Options	Strongly Disagree					Strongly Agree					Response Count
	1	2	3	4	5	6	7	8	9	10	
On-line Responses	9	2	4	7	3	6	10	6	6	20	73
Mail-in Responses	20	7	14	6	6	7	6	2	4	39	111
Total Responses	29	9	18	13	9	13	16	8	10	59	184
Response Percentages	16%	5%	10%	7%	5%	7%	9%	4%	5%	32%	
<i>answered question</i>											184
<i>skipped question</i>											8

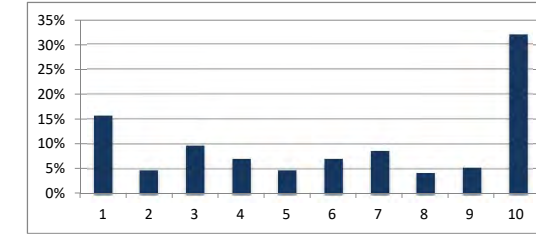

40. "Overall size is compatible."

Answer Options	Strongly Disagree					Strongly Agree					Response Count
	1	2	3	4	5	6	7	8	9	10	
On-line Responses	12	2	6	8	6	3	5	6	5	19	72
Mail-in Responses	20	9	16	5	10	8	4	0	4	35	111
Total Responses	32	11	22	13	16	11	9	6	9	54	183
Response Percentages	17%	6%	12%	7%	9%	6%	5%	3%	5%	30%	
<i>answered question</i>											183
<i>skipped question</i>											9

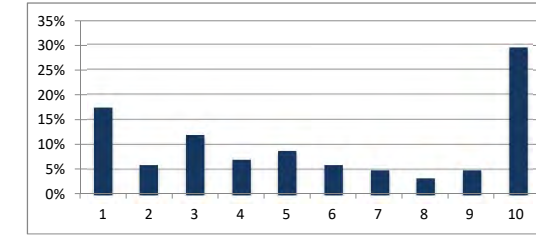

41. "Building height is compatible."

Answer Options	Strongly Disagree					Strongly Agree					Response Count
	1	2	3	4	5	6	7	8	9	10	
On-line Responses	9	6	3	7	6	4	8	6	5	19	73
Mail-in Responses	15	15	11	7	8	5	8	1	2	39	111
Total Responses	24	21	14	14	14	9	16	7	7	58	184
Response Percentages	13%	11%	8%	8%	8%	5%	9%	4%	4%	32%	
<i>answered question</i>											184
<i>skipped question</i>											8

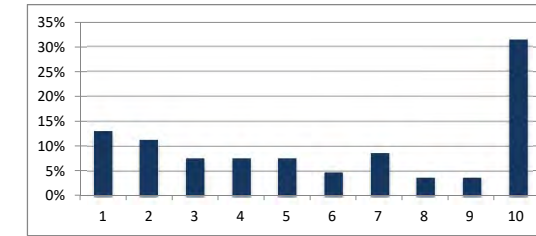

42. "Building shape (form) is compatible."

Answer Options	Strongly Disagree					Strongly Agree					Response Count
	1	2	3	4	5	6	7	8	9	10	
On-line Responses	10	8	5	6	8	5	4	5	4	18	73
Mail-in Responses	26	12	11	9	7	3	6	1	1	35	111
Total Responses	36	20	16	15	15	8	10	6	5	53	184
Response Percentages	20%	11%	9%	8%	8%	4%	5%	3%	3%	29%	
<i>answered question</i>											184
<i>skipped question</i>											8

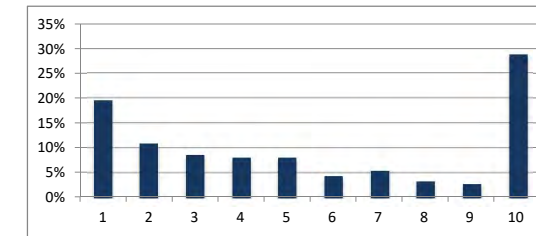

Building Scenario G

43. "Lot coverage is compatible."

Answer Options	Strongly Disagree					Strongly Agree					Response Count
	1	2	3	4	5	6	7	8	9	10	
On-line Responses	13	6	9	7	3	2	6	3	6	18	73
Mail-in Responses	30	13	8	7	4	2	4	5	1	36	110
Total Responses	43	19	17	14	7	4	10	8	7	54	183
Response Percentages	23%	10%	9%	8%	4%	2%	5%	4%	4%	30%	
<i>answered question</i>											183
<i>skipped question</i>											9

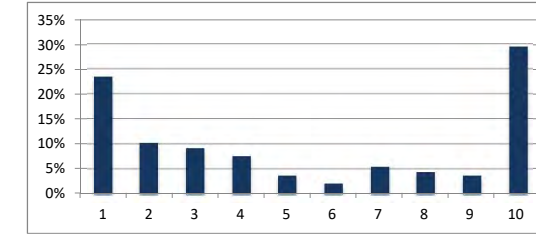

44. "Overall size is compatible."

Answer Options	Strongly Disagree					Strongly Agree					Response Count
	1	2	3	4	5	6	7	8	9	10	
On-line Responses	12	9	7	7	7	0	6	3	7	15	73
Mail-in Responses	30	13	4	7	6	5	1	5	2	36	109
Total Responses	42	22	11	14	13	5	7	8	9	51	182
Response Percentages	23%	12%	6%	8%	7%	3%	4%	4%	5%	28%	
<i>answered question</i>											182
<i>skipped question</i>											10

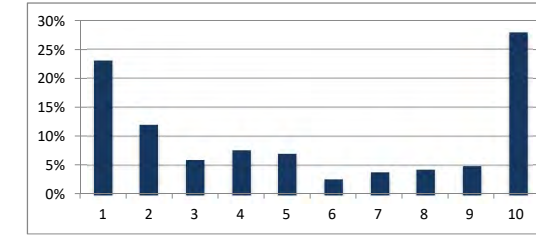

45. "Building height is compatible."

Answer Options	Strongly Disagree					Strongly Agree					Response Count
	1	2	3	4	5	6	7	8	9	10	
On-line Responses	11	6	3	3	4	7	9	7	5	17	72
Mail-in Responses	25	12	6	4	7	4	5	6	3	37	109
Total Responses	36	18	9	7	11	11	14	13	8	54	181
Response Percentages	20%	10%	5%	4%	6%	6%	8%	7%	4%	30%	
<i>answered question</i>											181
<i>skipped question</i>											11

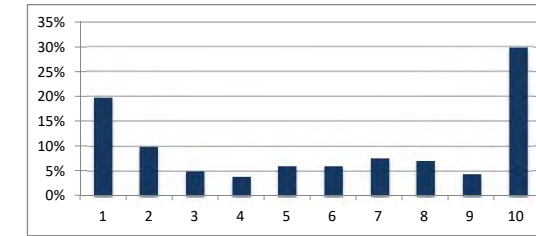

46. "Building shape (form) is compatible."

Answer Options	Strongly Disagree					Strongly Agree					Response Count
	1	2	3	4	5	6	7	8	9	10	
On-line Responses	15	7	3	9	6	3	5	4	5	16	73
Mail-in Responses	32	9	6	2	6	0	8	7	4	35	109
Total Responses	47	16	9	11	12	3	13	11	9	51	182
Response Percentages	26%	9%	5%	6%	7%	2%	7%	6%	5%	28%	
<i>answered question</i>											182
<i>skipped question</i>											10

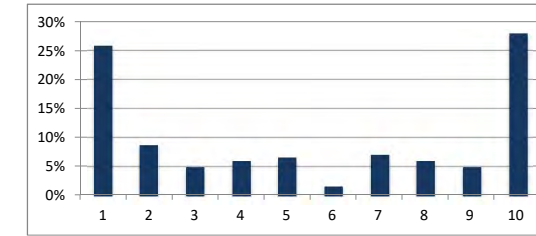

Building Scenario H

47. "Lot coverage is compatible."

Answer Options	Strongly Disagree					Strongly Agree					Response Count	
	1	2	3	4	5	6	7	8	9	10		
On-line Responses	4	3	3	7	3	3	13	8	5	24	73	
Mail-in Responses	18	6	5	4	5	6	4	11	9	42	110	
Total Responses	22	9	8	11	8	9	17	19	14	66	183	
Response Percentages	12%	5%	4%	6%	4%	5%	9%	10%	8%	36%		
											answered question	183
											skipped question	9

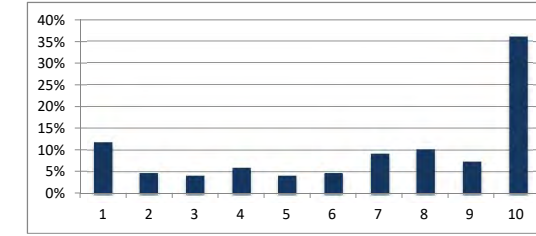

48. "Overall size is compatible."

Answer Options	Strongly Disagree					Strongly Agree					Response Count	
	1	2	3	4	5	6	7	8	9	10		
On-line Responses	8	7	6	11	2	2	8	7	5	17	73	
Mail-in Responses	24	10	8	3	6	7	7	4	5	37	111	
Total Responses	32	17	14	14	8	9	15	11	10	54	184	
Response Percentages	17%	9%	8%	8%	4%	5%	8%	6%	5%	29%		
											answered question	184
											skipped question	8

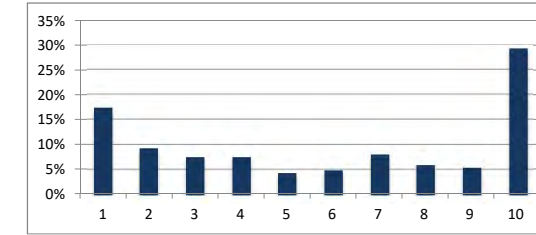

49. "Building height is compatible."

Answer Options	Strongly Disagree					Strongly Agree					Response Count	
	1	2	3	4	5	6	7	8	9	10		
On-line Responses	12	7	4	10	1	3	10	6	3	17	73	
Mail-in Responses	28	18	9	6	5	1	2	3	5	34	111	
Total Responses	40	25	13	16	6	4	12	9	8	51	184	
Response Percentages	22%	14%	7%	9%	3%	2%	7%	5%	4%	28%		
											answered question	184
											skipped question	8

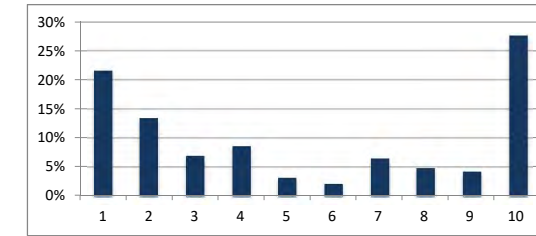

50. "Building shape (form) is compatible."

Answer Options	Strongly Disagree					Strongly Agree					Response Count	
	1	2	3	4	5	6	7	8	9	10		
On-line Responses	10	10	7	7	2	3	11	7	2	14	73	
Mail-in Responses	28	10	8	8	3	4	5	3	5	37	111	
Total Responses	38	20	15	15	5	7	16	10	7	51	184	
Response Percentages	21%	11%	8%	8%	3%	4%	9%	5%	4%	28%		
											answered question	184
											skipped question	8

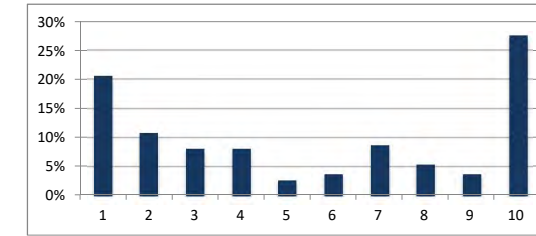

Building Scenario I

51. "Lot coverage is compatible."

Answer Options	Strongly Disagree					Strongly Agree					Response Count
	1	2	3	4	5	6	7	8	9	10	
On-line Responses	6	5	5	2	2	7	9	11	3	23	73
Mail-in Responses	23	5	4	2	2	9	7	5	11	41	109
Total Responses	29	10	9	4	4	16	16	16	14	64	182
Response Percentages	16%	5%	5%	2%	2%	9%	9%	9%	8%	35%	
<i>answered question</i>											182
<i>skipped question</i>											10

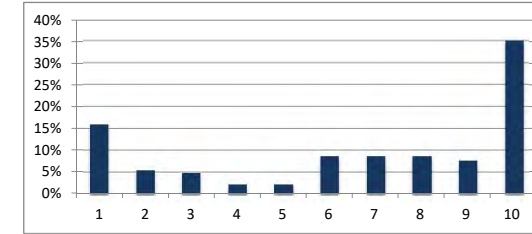

52. "Overall size is compatible."

Answer Options	Strongly Disagree					Strongly Agree					Response Count
	1	2	3	4	5	6	7	8	9	10	
On-line Responses	10	9	6	6	4	6	6	7	4	15	73
Mail-in Responses	30	7	8	2	3	10	10	3	4	32	109
Total Responses	40	16	14	8	7	16	16	10	8	47	182
Response Percentages	22%	9%	8%	4%	4%	9%	9%	5%	4%	26%	
<i>answered question</i>											182
<i>skipped question</i>											10

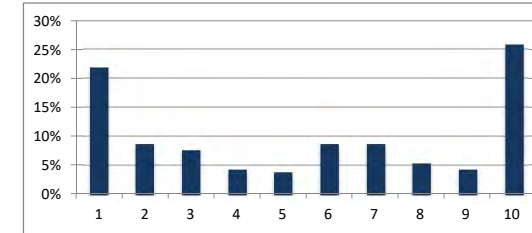

53. "Building height is compatible."

Answer Options	Strongly Disagree					Strongly Agree					Response Count
	1	2	3	4	5	6	7	8	9	10	
On-line Responses	13	8	5	8	4	6	3	9	2	15	73
Mail-in Responses	31	9	9	6	2	6	4	3	5	34	109
Total Responses	44	17	14	14	6	12	7	12	7	49	182
Response Percentages	24%	9%	8%	8%	3%	7%	4%	7%	4%	27%	
<i>answered question</i>											182
<i>skipped question</i>											10

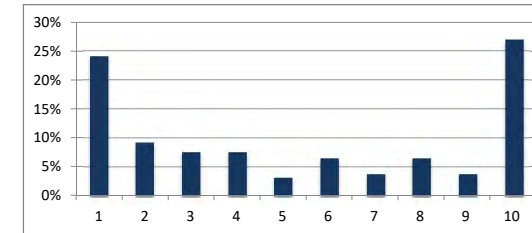

54. "Building shape (form) is compatible."

Answer Options	Strongly Disagree					Strongly Agree					Response Count
	1	2	3	4	5	6	7	8	9	10	
On-line Responses	14	9	7	8	4	3	5	8	2	13	73
Mail-in Responses	33	5	9	6	3	8	5	3	5	31	108
Total Responses	47	14	16	14	7	11	10	11	7	44	181
Response Percentages	26%	8%	9%	8%	4%	6%	6%	6%	4%	24%	
<i>answered question</i>											181
<i>skipped question</i>											11

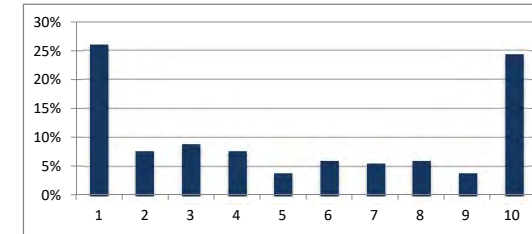

Houston Heights West - Compatible Design Survey - Survey Results Sheet

Part 1: Overall Issues in the District

1. "Some recent construction in my historic district is too large."

Answer Options	Strongly Disagree										Strongly Agree	Response Count
On-line Responses	8	2	4	2	5	4	6	7	6	21	65	
Mail-in Responses	4	4	2	1	2	3	3	14	4	35	72	
Total Responses	12	6	6	3	7	7	9	21	10	56	137	
Response Percentages	8.76%	4.38%	4.38%	2.19%	5.11%	5.11%	6.57%	15.33%	7.30%	40.88%		
answered question											137	
skipped question											0	

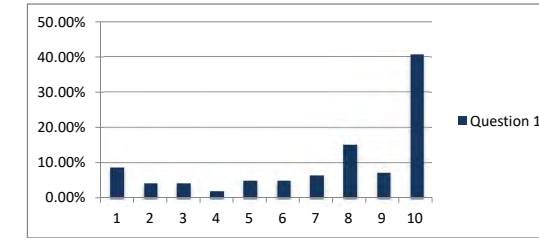

2. "The loss of green space when a larger building is constructed is a key issue."

Answer Options	Strongly Disagree										Strongly Agree	Response Count
On-line Responses	8	3	1	0	2	5	4	8	9	25	65	
Mail-in Responses	2	2	5	0	2	3	4	7	5	42	72	
Total Responses	10	5	6	0	4	8	8	15	14	67	137	
Response Percentages	7.30%	3.65%	4.38%	0.00%	2.92%	5.84%	5.84%	10.95%	10.22%	48.91%		
answered question											137	
skipped question											0	

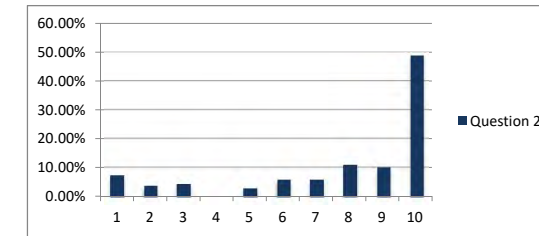

3. "The loss of mature vegetation when new construction occurs is a key issue."

Answer Options	Strongly Disagree										Strongly Agree	Response Count
On-line Responses	3	3	1	4	2	6	1	6	11	28	65	
Mail-in Responses	2	1	4	1	3	5	4	6	5	39	70	
Total Responses	5	4	5	5	5	11	5	12	16	67	135	
Response Percentages	3.70%	2.96%	3.70%	3.70%	3.70%	8.15%	3.70%	8.89%	11.85%	49.63%		
answered question											135	
skipped question											2	

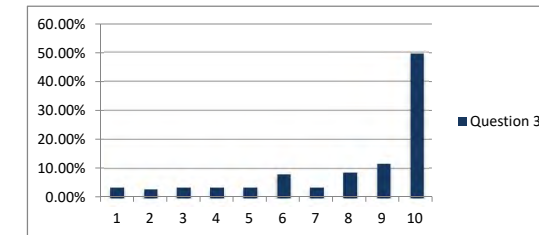

4. "Most recent new construction has been compatible."

Answer Options	Strongly Disagree										Strongly Agree	Response Count
On-line Responses	7	4	5	6	8	7	12	9	4	3	65	
Mail-in Responses	11	3	9	7	14	10	7	5	4	2	72	
Total Responses	18	7	14	13	22	17	19	14	8	5	137	
Response Percentages	13.14%	5.11%	10.22%	9.49%	16.06%	12.41%	13.87%	10.22%	5.84%	3.65%		
answered question											137	
skipped question											0	

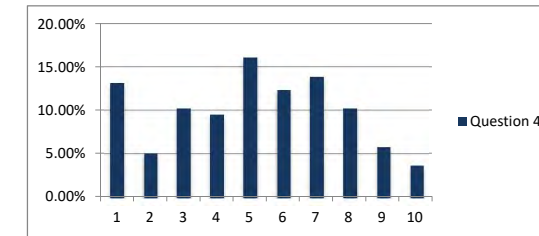

5. "A large house next door diminishes privacy in neighbors' back yards."

Answer Options	Strongly Disagree										Strongly Agree	Response Count
On-line Responses	6	2	0	5	2	5	5	6	5	29	65	
Mail-in Responses	1	1	2	4	5	4	7	10	5	33	72	
Total Responses	7	3	2	9	7	9	12	16	10	62	137	
Response Percentages	5.11%	2.19%	1.46%	6.57%	5.11%	6.57%	8.76%	11.68%	7.30%	45.26%		
answered question											137	
skipped question											0	

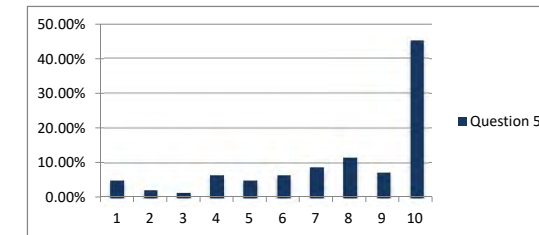

6. "Regulations that protect historic district character will enhance property values."

Answer Options	Strongly Disagree										Strongly Agree	Response Count
On-line Responses	5	1	5	4	5	6	5	5	5	24	65	
Mail-in Responses	2	2	2	1	10	9	7	10	5	24	72	
Total Responses	7	3	7	5	15	15	12	15	10	48	137	
Response Percentages	5.11%	2.19%	5.11%	3.65%	10.95%	10.95%	8.76%	10.95%	7.30%	35.04%		
<i>answered question</i>											137	
<i>skipped question</i>											0	

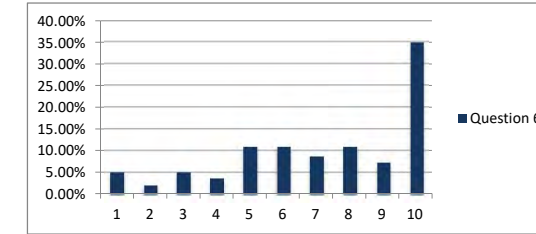

7. "A bigger house can fit in if it is well designed, and respects traditional neighborhood patterns."

Answer Options	Strongly Disagree										Strongly Agree	Response Count
On-line Responses	2	1	2	1	5	5	8	9	11	21	65	
Mail-in Responses	1	3	2	7	5	7	8	13	9	16	71	
Total Responses	3	4	4	8	10	12	16	22	20	37	136	
Response Percentages	2.21%	2.94%	2.94%	5.88%	7.35%	8.82%	11.76%	16.18%	14.71%	27.21%		
<i>answered question</i>											136	
<i>skipped question</i>											1	

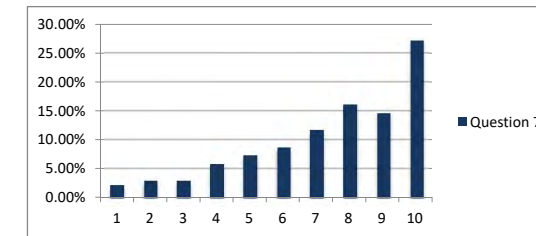

8. "Most recent renovation projects have been appropriate."

Answer Options	Strongly Disagree										Strongly Agree	Response Count
On-line Responses	4	0	4	3	5	4	13	11	12	8	64	
Mail-in Responses	5	5	8	5	9	8	9	16	4	3	72	
Total Responses	9	5	12	8	14	12	22	27	16	11	136	
Response Percentages	6.62%	3.68%	8.82%	5.88%	10.29%	8.82%	16.18%	19.85%	11.76%	8.09%		
<i>answered question</i>											136	
<i>skipped question</i>											1	

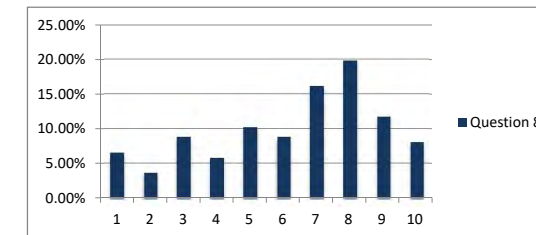

9. "An addition to a historic building should be visually subordinate to the building."

Answer Options	Strongly Disagree										Strongly Agree	Response Count
On-line Responses	7	2	6	4	9	3	3	8	8	14	64	
Mail-in Responses	5	1	3	6	6	2	7	17	9	15	71	
Total Responses	12	3	9	10	15	5	10	25	17	29	135	
Response Percentages	8.89%	2.22%	6.67%	7.41%	11.11%	3.70%	7.41%	18.52%	12.59%	21.48%		
<i>answered question</i>											135	
<i>skipped question</i>											2	

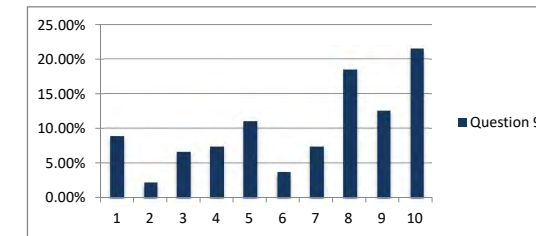

10. Have you previously attended a community workshop for this project?

Answer Options	Response Percent	Response Count
Yes	20.6%	13
No	79.4%	51
<i>answered question</i>		64
<i>skipped question</i>		1

11. What are the key issues related to the treatment of historic buildings in the district?

Answer Options	Response Count	
<i>answered question</i>		63
<i>skipped question</i>		74

Part 2: Design Tools

12. Building Size in Relation to Lot Size Keeping a building in proportion to its lot can help minimize a sense of out-of-scale houses. Please indicate the degree to which you agree or disagree with this statement: "Guidelines which relate the size of a building to the size of its lot should be considered."

Answer Options	Strongly Disagree					Strongly Agree					Response Count
On-line Responses	5	2	2	1	3	3	6	4	8	28	62
Mail-in Responses	2	2	1	0	0	3	7	16	5	36	72
Total Responses	7	4	3	1	3	6	13	20	13	64	134
Response Percentages	5.22%	2.99%	2.24%	0.75%	2.24%	4.48%	9.70%	14.93%	9.70%	47.76%	
	answered question										134
	skipped question										3

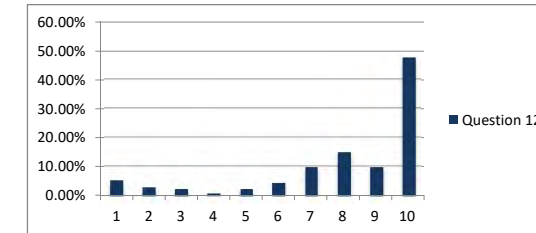

13. Lot Coverage All areas of a property that are covered by buildings and roofed porches are included in lot coverage. Please indicate the degree to which you agree or disagree with this statement: "A limit on the percentage of lot coverage should be considered to help maintain open space."

Answer Options	Strongly Disagree					Strongly Agree					Response Count
On-line Responses	7	2	3	2	5	2	9	5	3	25	63
Mail-in Responses	4	3	1	3	0	4	5	12	6	34	72
Total Responses	11	5	4	5	5	6	14	17	9	59	135
Response Percentages	8.15%	3.70%	2.96%	3.70%	3.70%	4.44%	10.37%	12.59%	6.67%	43.70%	
	answered question										135
	skipped question										2

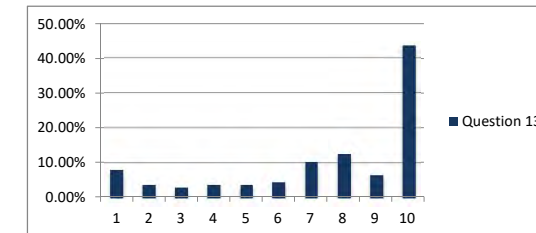

14. One-Story Element A one-story element (to the front or side of a house) can help reduce its perceived size. Please indicate the degree to which you agree or disagree with this statement: "Using a one story element (such as a porch or a wing of a house) should be addressed in the design guidelines."

Answer Options	Strongly Disagree					Strongly Agree					Response Count
On-line Responses	6	3	3	5	6	4	9	9	4	14	63
Mail-in Responses	3	3	7	1	6	10	8	10	6	18	72
Total Responses	9	6	10	6	12	14	17	19	10	32	135
Response Percentages	6.67%	4.44%	7.41%	4.44%	8.89%	10.37%	12.59%	14.07%	7.41%	23.70%	
	answered question										135
	skipped question										2

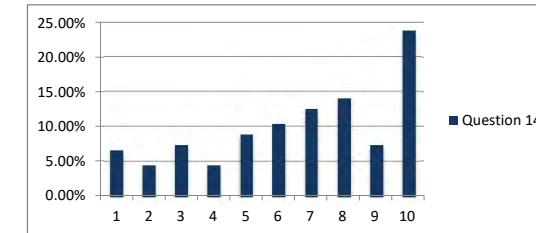

15. Maximum Building Envelope A maximum building envelope can modify the shape and limit the overall size of a building on its lot. Please indicate the degree to which you agree or disagree with this statement: "A maximum building envelope should be considered as a tool to reduce perceived building size."

Answer Options	Strongly Disagree					Strongly Agree					Response Count
On-line Responses	6	4	4	3	4	3	8	5	6	20	63
Mail-in Responses	2	3	2	1	7	9	7	7	8	24	70
Total Responses	8	7	6	4	11	12	15	12	14	44	133
Response Percentages	6.02%	5.26%	4.51%	3.01%	8.27%	9.02%	11.28%	9.02%	10.53%	33.08%	
	answered question										133
	skipped question										4

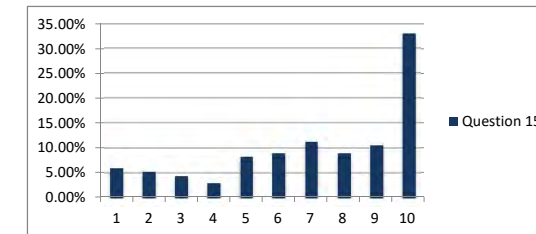

16. Side Wall Offset Limiting the length of a side wall can reduce the perceived size of a house. Please indicate the degree to which you agree or disagree with this statement: "A side wall offset should be considered as a tool to reduce perceived building size."

Answer Options	Strongly Disagree					Strongly Agree					Response Count
On-line Responses	8	5	4	1	7	8	10	6	3	13	63
Mail-in Responses	7	3	2	1	5	10	10	13	4	17	72
Total Responses	15	8	6	2	12	18	18	19	7	30	135
Response Percentages	11.11%	5.93%	4.44%	1.48%	8.89%	13.33%	13.33%	14.07%	5.19%	22.22%	
	answered question										135
	skipped question										2

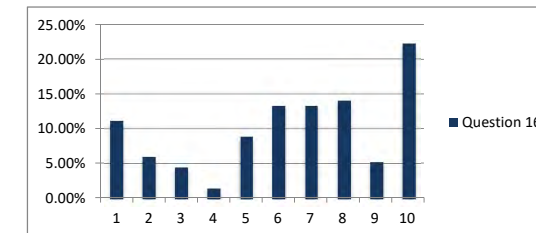

17. Wall Height Guidelines can limit the height of all or part of a wall to reduce perceived building size. Please indicate the degree to which you agree or disagree with this statement: "A wall height limit should be considered as a tool to reduce perceived building size."

Answer Options	Strongly Disagree					Strongly Agree					Response Count
On-line Responses	6	3	8	2	5	3	2	8	7	19	63
Mail-in Responses	5	3	0	5	6	5	11	9	7	21	72
Total Responses	11	6	8	7	11	8	13	17	14	40	135
Response Percentages	8.15%	4.44%	5.93%	5.19%	8.15%	5.93%	9.63%	12.59%	10.37%	29.63%	
	answered question										135
	skipped question										2

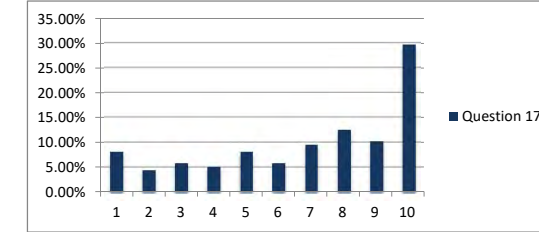

18. Parking Location The location of a garage and a surface parking area can influence the perception of open space and the perceived size of all buildings on a site. Please indicate the degree to which you agree or disagree with this statement: "Design guidelines should address appropriate parking locations."

Answer Options	Strongly Disagree					Strongly Agree					Response Count
On-line Responses	12	5	2	3	5	1	4	7	5	19	63
Mail-in Responses	7	4	2	0	11	4	2	14	5	22	71
Total Responses	19	9	4	3	16	5	6	21	10	41	134
Response Percentages	14.18%	6.72%	2.99%	2.24%	11.94%	3.73%	4.48%	15.67%	7.46%	30.60%	
	answered question										134
	skipped question										3

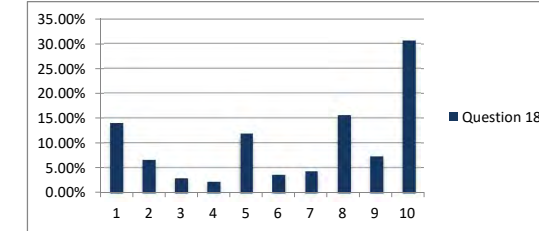

Part 3: Building Scenarios

Building Scenario A

19. "Lot coverage is compatible."

Answer Options	Strongly Disagree										Strongly Agree	Response Count
On-line Responses	2	0	0	1	2	1	5	9	11	29	60	
Mail-in Responses	1	1	2	1	4	3	6	15	8	30	71	
Total Responses	3	1	2	2	6	4	11	24	19	59	131	
Response Percentages	2%	1%	2%	2%	5%	3%	8%	18%	15%	45%		
<i>answered question</i>											131	
<i>skipped question</i>											6	

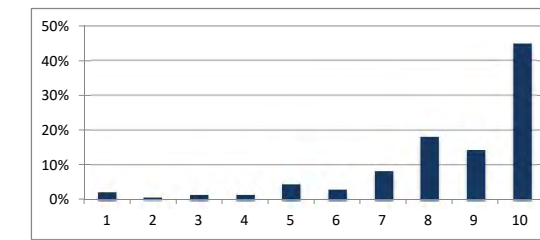

20. "Size of addition is compatible."

Answer Options	Strongly Disagree										Strongly Agree	Response Count
On-line Responses	3	1	0	2	1	4	3	10	11	25	60	
Mail-in Responses	1	1	2	0	5	3	9	15	7	29	72	
Total Responses	4	2	2	2	6	7	12	25	18	54	132	
Response Percentages	3%	2%	2%	2%	5%	5%	9%	19%	14%	41%		
<i>answered question</i>											132	
<i>skipped question</i>											5	

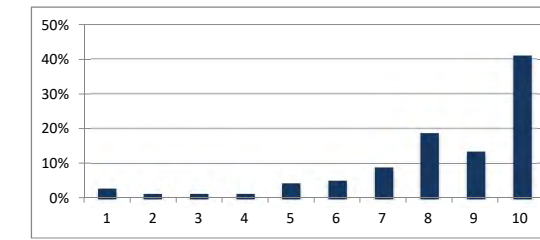

21. "Height of addition is compatible."

Answer Options	Strongly Disagree										Strongly Agree	Response Count
On-line Responses	2	2	0	2	3	2	4	13	8	24	60	
Mail-in Responses	2	2	3	1	3	4	6	11	13	26	71	
Total Responses	4	4	3	3	6	6	10	24	21	50	131	
Response Percentages	3%	3%	2%	2%	5%	5%	8%	18%	16%	38%		
<i>answered question</i>											131	
<i>skipped question</i>											6	

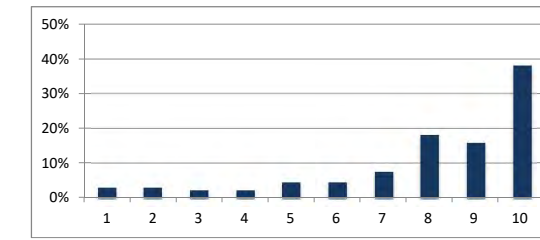

22. "Form (shape) of addition is compatible."

Answer Options	Strongly Disagree										Strongly Agree	Response Count
On-line Responses	3	1	1	4	0	3	4	13	10	22	61	
Mail-in Responses	4	0	3	2	6	3	7	12	10	25	72	
Total Responses	7	1	4	6	6	6	11	25	20	47	133	
Response Percentages	5%	1%	3%	5%	5%	5%	8%	19%	15%	35%		
<i>answered question</i>											133	
<i>skipped question</i>											4	

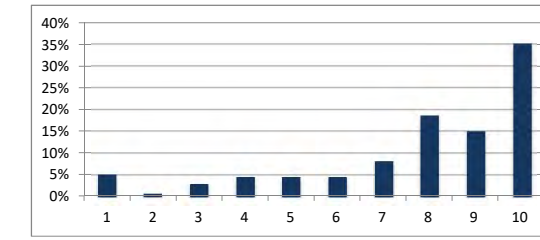

Building Scenario B

23. "Lot coverage is compatible."

Answer Options	Strongly Disagree					Strongly Agree					Response Count	
	1	2	3	4	5	6	7	8	9	10		
On-line Responses	5	4	3	5	2	6	8	8	5	14	60	
Mail-in Responses	14	4	9	9	7	2	6	7	5	9	72	
Total Responses	19	8	12	14	9	8	14	15	10	23	132	
Response Percentages	14%	6%	9%	11%	7%	6%	11%	11%	8%	17%		
											answered question	132
											skipped question	5

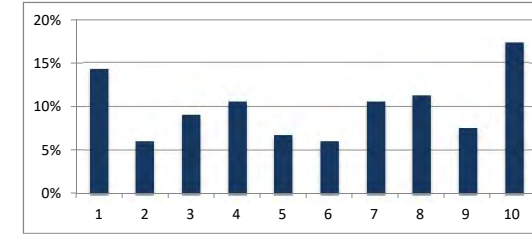

24. "Size of addition is compatible."

Answer Options	Strongly Disagree					Strongly Agree					Response Count	
	1	2	3	4	5	6	7	8	9	10		
On-line Responses	4	3	3	6	8	2	7	10	3	14	60	
Mail-in Responses	14	4	7	13	8	2	2	7	5	9	71	
Total Responses	18	7	10	19	16	4	9	17	8	23	131	
Response Percentages	14%	5%	8%	15%	12%	3%	7%	13%	6%	18%		
											answered question	131
											skipped question	6

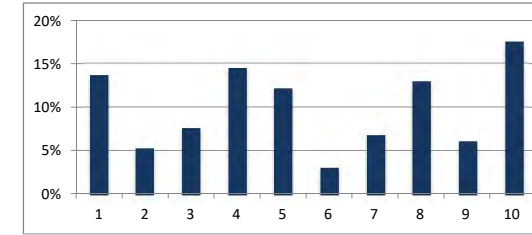

25. "Height of addition is compatible."

Answer Options	Strongly Disagree					Strongly Agree					Response Count	
	1	2	3	4	5	6	7	8	9	10		
On-line Responses	4	2	2	5	4	3	6	12	8	14	60	
Mail-in Responses	9	1	7	5	8	4	6	13	6	13	72	
Total Responses	13	3	9	10	12	7	12	25	14	27	132	
Response Percentages	10%	2%	7%	8%	9%	5%	9%	19%	11%	20%		
											answered question	132
											skipped question	5

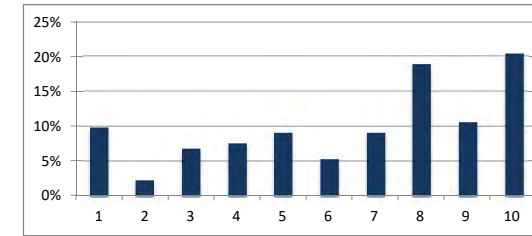

26. "Form (shape) of addition is compatible."

Answer Options	Strongly Disagree					Strongly Agree					Response Count	
	1	2	3	4	5	6	7	8	9	10		
On-line Responses	5	4	4	5	2	5	6	8	8	13	60	
Mail-in Responses	11	4	8	11	6	5	5	7	6	9	72	
Total Responses	16	8	12	16	8	10	11	15	14	22	132	
Response Percentages	12%	6%	9%	12%	6%	8%	8%	11%	11%	17%		
											answered question	132
											skipped question	5

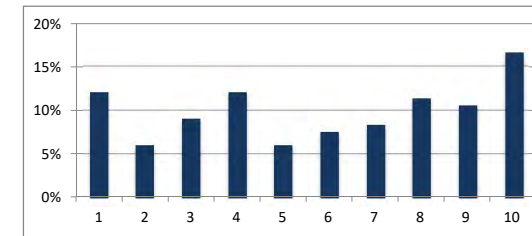

Building Scenario C

27. "Lot coverage is compatible."

Answer Options	Strongly Disagree					Strongly Agree					Response Count
	1	2	3	4	5	6	7	8	9	10	
On-line Responses	2	4	3	1	5	4	11	11	5	14	60
Mail-in Responses	12	5	4	8	8	2	8	6	5	14	72
Total Responses	14	9	7	9	13	6	19	17	10	28	132
Response Percentages	11%	7%	5%	7%	10%	5%	14%	13%	8%	21%	
<i>answered question</i>											132
<i>skipped question</i>											5

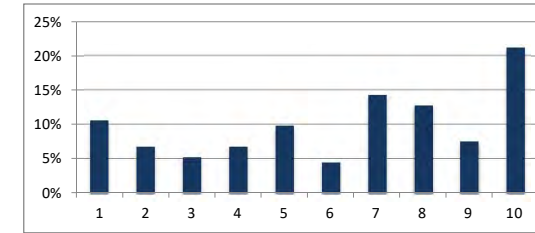

28. "Size of addition is compatible."

Answer Options	Strongly Disagree					Strongly Agree					Response Count
	1	2	3	4	5	6	7	8	9	10	
On-line Responses	3	2	2	2	6	3	11	12	6	13	60
Mail-in Responses	8	5	6	9	4	7	4	10	6	13	72
Total Responses	11	7	8	11	10	10	15	22	12	26	132
Response Percentages	8%	5%	6%	8%	8%	8%	11%	17%	9%	20%	
<i>answered question</i>											132
<i>skipped question</i>											5

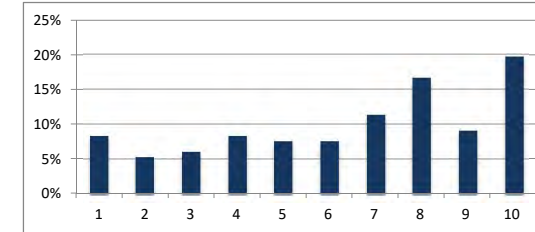

29. "Height of addition is compatible."

Answer Options	Strongly Disagree					Strongly Agree					Response Count
	1	2	3	4	5	6	7	8	9	10	
On-line Responses	2	3	4	2	7	5	6	10	7	14	60
Mail-in Responses	5	2	8	5	8	4	10	8	7	15	72
Total Responses	7	5	12	7	15	9	16	18	14	29	132
Response Percentages	5%	4%	9%	5%	11%	7%	12%	14%	11%	22%	
<i>answered question</i>											132
<i>skipped question</i>											5

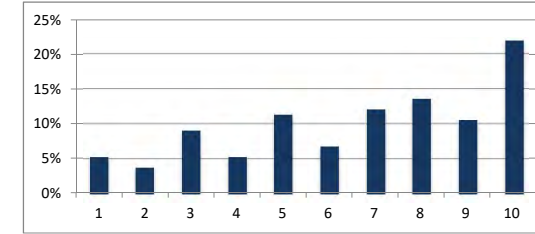

30. "Form (shape) of addition is compatible."

Answer Options	Strongly Disagree					Strongly Agree					Response Count
	1	2	3	4	5	6	7	8	9	10	
On-line Responses	4	2	3	5	7	4	7	7	9	12	60
Mail-in Responses	8	4	2	8	11	7	6	8	5	13	72
Total Responses	12	6	5	13	18	11	13	15	14	25	132
Response Percentages	9%	5%	4%	10%	14%	8%	10%	11%	11%	19%	
<i>answered question</i>											132
<i>skipped question</i>											5

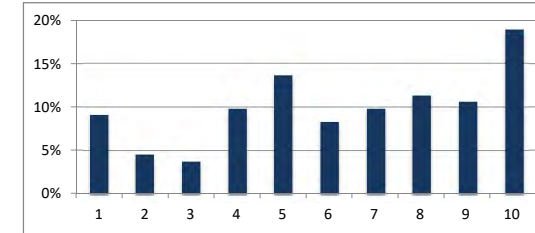

Building Scenario D

31. "Lot coverage is compatible."

Answer Options	Strongly Disagree					Strongly Agree					Response Count
On-line Responses	1	3	2	3	3	5	7	12	9	15	60
Mail-in Responses	6	4	6	9	6	5	6	10	8	12	72
Total Responses	7	7	8	12	9	10	13	22	17	27	132
Response Percentages	5%	5%	6%	9%	7%	8%	10%	17%	13%	20%	
<i>answered question</i>											132
<i>skipped question</i>											5

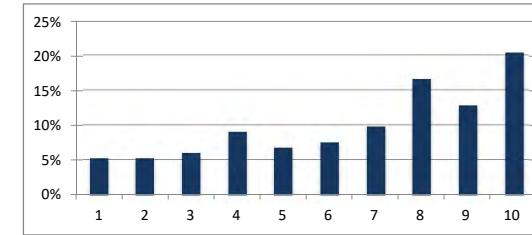

32. "Overall size is compatible."

Answer Options	Strongly Disagree					Strongly Agree					Response Count
On-line Responses	1	3	1	5	3	5	7	13	9	13	60
Mail-in Responses	7	4	5	10	6	3	10	9	5	13	72
Total Responses	8	7	6	15	9	8	17	22	14	26	132
Response Percentages	6%	5%	5%	11%	7%	6%	13%	17%	11%	20%	
<i>answered question</i>											132
<i>skipped question</i>											5

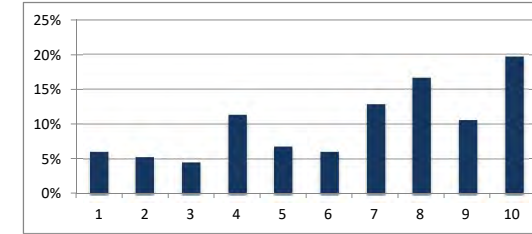

33. "Building height is compatible."

Answer Options	Strongly Disagree					Strongly Agree					Response Count
On-line Responses	2	4	2	5	4	4	7	9	9	14	60
Mail-in Responses	6	1	7	6	7	9	8	10	5	13	72
Total Responses	8	5	9	11	11	13	15	19	14	27	132
Response Percentages	6%	4%	7%	8%	8%	10%	11%	14%	11%	20%	
<i>answered question</i>											132
<i>skipped question</i>											5

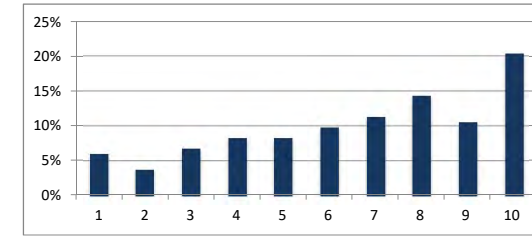

34. "Building form (shape) is compatible."

Answer Options	Strongly Disagree					Strongly Agree					Response Count
On-line Responses	2	5	2	3	4	7	5	10	9	13	60
Mail-in Responses	7	2	6	9	9	7	9	7	5	11	72
Total Responses	9	7	8	12	13	14	14	17	14	24	132
Response Percentages	7%	5%	6%	9%	10%	11%	11%	13%	11%	18%	
<i>answered question</i>											132
<i>skipped question</i>											5

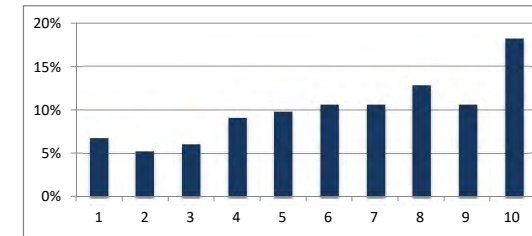

Building Scenario E

35. "Lot coverage is compatible."

Answer Options	Strongly Disagree					Strongly Agree					Response Count
On-line Responses	4	1	2	1	4	4	9	12	8	15	60
Mail-in Responses	7	3	3	8	8	4	8	8	8	15	72
Total Responses	11	4	5	9	12	8	17	20	16	30	132
Response Percentages	8%	3%	4%	7%	9%	6%	13%	15%	12%	23%	
<i>answered question</i>											132
<i>skipped question</i>											5

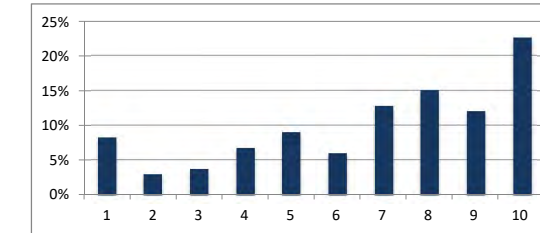

36. "Building size is compatible."

Answer Options	Strongly Disagree					Strongly Agree					Response Count
On-line Responses	4	1	5	2	2	7	13	7	7	12	60
Mail-in Responses	8	4	9	9	11	1	8	4	4	14	72
Total Responses	12	5	14	11	13	8	21	11	11	26	132
Response Percentages	9%	4%	11%	8%	10%	6%	16%	8%	8%	20%	
<i>answered question</i>											132
<i>skipped question</i>											5

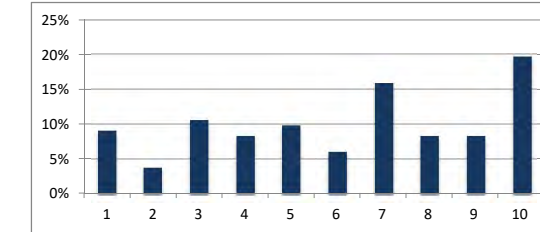

37. "Overall height is compatible."

Answer Options	Strongly Disagree					Strongly Agree					Response Count
On-line Responses	5	2	3	2	5	10	9	6	5	13	60
Mail-in Responses	7	4	8	8	10	5	5	7	4	14	72
Total Responses	12	6	11	10	15	15	14	13	9	27	132
Response Percentages	9%	5%	8%	8%	11%	11%	11%	10%	7%	20%	
<i>answered question</i>											132
<i>skipped question</i>											5

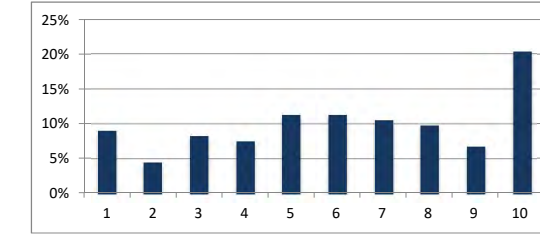

38. "Building shape (form) is compatible."

Answer Options	Strongly Disagree					Strongly Agree					Response Count
On-line Responses	5	2	3	1	6	7	11	7	7	11	60
Mail-in Responses	8	2	8	10	5	10	4	9	4	12	72
Total Responses	13	4	11	11	11	17	15	16	11	23	132
Response Percentages	10%	3%	8%	8%	8%	13%	11%	12%	8%	17%	
<i>answered question</i>											132
<i>skipped question</i>											5

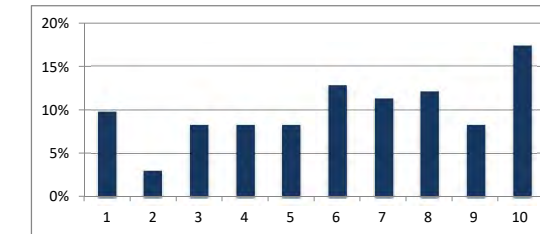

Building Scenario F

39. "Lot coverage is compatible."

Answer Options	Strongly Disagree					Strongly Agree					Response Count
On-line Responses	10	3	4	6	6	6	6	5	4	10	60
Mail-in Responses	22	8	7	6	3	5	6	5	1	9	72
Total Responses	32	11	11	12	9	11	12	10	5	19	132
Response Percentages	24%	8%	8%	9%	7%	8%	9%	8%	4%	14%	
<i>answered question</i>											132
<i>skipped question</i>											5

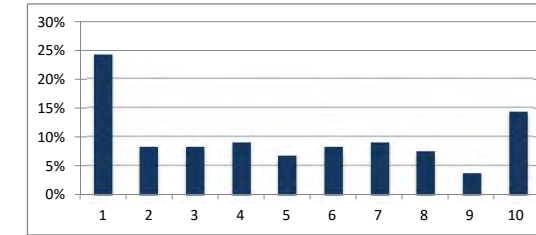

40. "Overall size is compatible."

Answer Options	Strongly Disagree					Strongly Agree					Response Count
On-line Responses	12	5	4	10	3	4	5	6	2	9	60
Mail-in Responses	23	11	6	8	4	5	3	3	2	6	71
Total Responses	35	16	10	18	7	9	8	9	4	15	131
Response Percentages	27%	12%	8%	14%	5%	7%	6%	7%	3%	11%	
<i>answered question</i>											131
<i>skipped question</i>											6

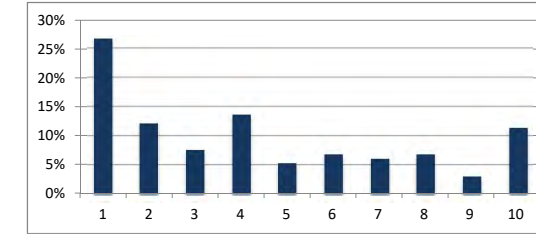

41. "Building height is compatible."

Answer Options	Strongly Disagree					Strongly Agree					Response Count
On-line Responses	13	3	7	8	5	2	4	7	2	9	60
Mail-in Responses	23	11	9	7	5	4	4	2	2	5	72
Total Responses	36	14	16	15	10	6	8	9	4	14	132
Response Percentages	27%	11%	12%	11%	8%	5%	6%	7%	3%	11%	
<i>answered question</i>											132
<i>skipped question</i>											5

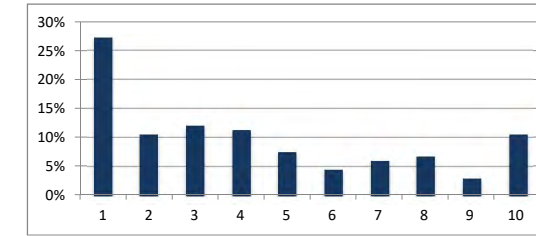

42. "Building shape (form) is compatible."

Answer Options	Strongly Disagree					Strongly Agree					Response Count
On-line Responses	17	4	7	6	3	7	3	4	3	6	60
Mail-in Responses	28	10	11	5	6	2	4	2	0	4	72
Total Responses	45	14	18	11	9	9	7	6	3	10	132
Response Percentages	34%	11%	14%	8%	7%	7%	5%	5%	2%	8%	
<i>answered question</i>											132
<i>skipped question</i>											5

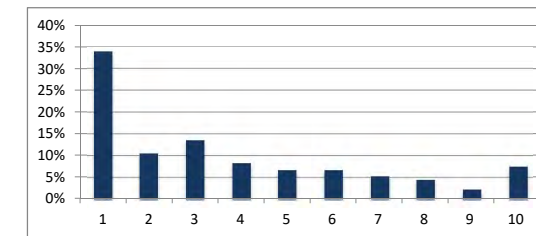

Building Scenario G

43. "Lot coverage is compatible."

Answer Options	Strongly Disagree					Strongly Agree					Response Count
	1	2	3	4	5	6	7	8	9	10	
On-line Responses	13	6	5	6	5	2	5	7	2	9	60
Mail-in Responses	38	10	4	5	1	3	3	1	1	5	71
Total Responses	51	16	9	11	6	5	8	8	3	14	131
Response Percentages	39%	12%	7%	8%	5%	4%	6%	6%	2%	11%	
<i>answered question</i>											131
<i>skipped question</i>											6

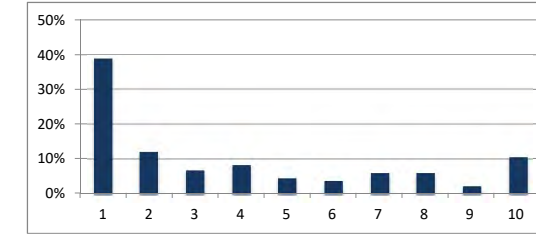

44. "Overall size is compatible."

Answer Options	Strongly Disagree					Strongly Agree					Response Count
	1	2	3	4	5	6	7	8	9	10	
On-line Responses	14	6	5	8	7	3	3	2	3	9	60
Mail-in Responses	35	8	11	4	2	3	2	2	1	4	72
Total Responses	49	14	16	12	9	6	5	4	4	13	132
Response Percentages	37%	11%	12%	9%	7%	5%	4%	3%	3%	10%	
<i>answered question</i>											132
<i>skipped question</i>											5

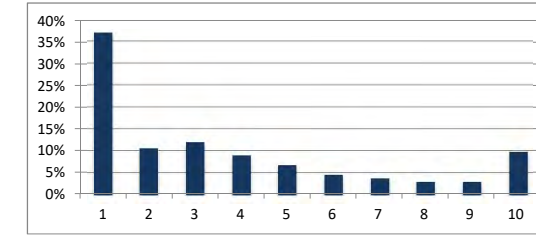

45. "Building height is compatible."

Answer Options	Strongly Disagree					Strongly Agree					Response Count
	1	2	3	4	5	6	7	8	9	10	
On-line Responses	11	3	5	9	6	3	5	5	1	12	60
Mail-in Responses	20	12	6	5	1	12	5	2	3	5	71
Total Responses	31	15	11	14	7	15	10	7	4	17	131
Response Percentages	24%	11%	8%	11%	5%	11%	8%	5%	3%	13%	
<i>answered question</i>											131
<i>skipped question</i>											6

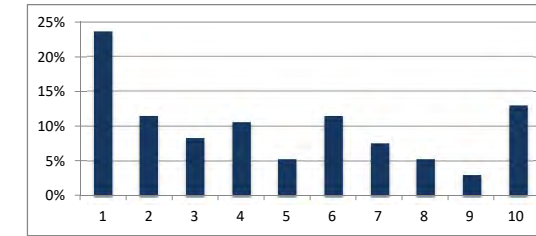

46. "Building shape (form) is compatible."

Answer Options	Strongly Disagree					Strongly Agree					Response Count
	1	2	3	4	5	6	7	8	9	10	
On-line Responses	16	4	7	3	3	6	4	7	1	9	60
Mail-in Responses	26	11	9	2	5	2	6	6	1	4	72
Total Responses	42	15	16	5	8	8	10	13	2	13	132
Response Percentages	32%	11%	12%	4%	6%	6%	8%	10%	2%	10%	
<i>answered question</i>											132
<i>skipped question</i>											5

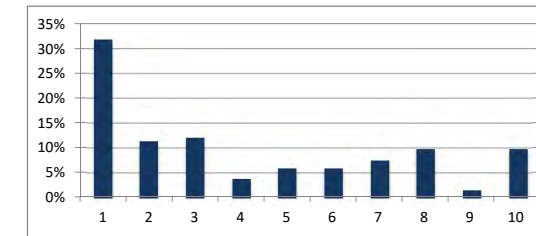

Building Scenario H

47. "Lot coverage is compatible."

Answer Options	Strongly Disagree					Strongly Agree					Response Count
	1	2	3	4	5	6	7	8	9	10	
On-line Responses	8	2	4	1	5	6	10	5	6	12	59
Mail-in Responses	23	4	6	3	2	7	5	9	6	7	72
Total Responses	31	6	10	4	7	13	15	14	12	19	131
Response Percentages	24%	5%	8%	3%	5%	10%	11%	11%	9%	15%	
<i>answered question</i>											131
<i>skipped question</i>											6

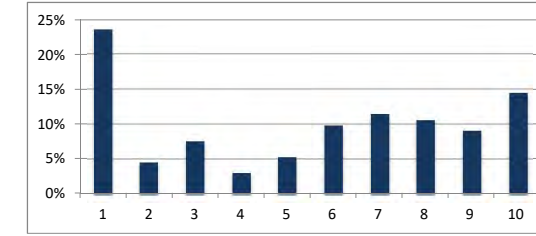

48. "Overall size is compatible."

Answer Options	Strongly Disagree					Strongly Agree					Response Count
	1	2	3	4	5	6	7	8	9	10	
On-line Responses	12	8	3	4	3	9	7	2	4	7	59
Mail-in Responses	31	9	7	5	5	0	3	7	0	5	72
Total Responses	43	17	10	9	8	9	10	9	4	12	131
Response Percentages	33%	13%	8%	7%	6%	7%	8%	7%	3%	9%	
<i>answered question</i>											131
<i>skipped question</i>											6

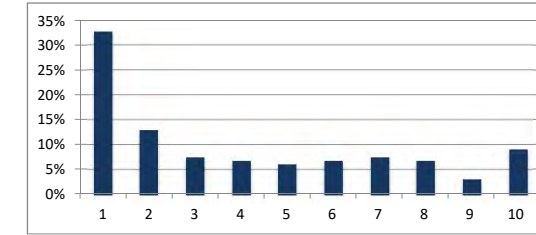

49. "Building height is compatible."

Answer Options	Strongly Disagree					Strongly Agree					Response Count
	1	2	3	4	5	6	7	8	9	10	
On-line Responses	15	7	9	5	6	3	3	1	2	7	58
Mail-in Responses	38	10	4	5	3	3	0	3	1	4	71
Total Responses	53	17	13	10	9	6	3	4	3	11	129
Response Percentages	41%	13%	10%	8%	7%	5%	2%	3%	2%	9%	
<i>answered question</i>											129
<i>skipped question</i>											8

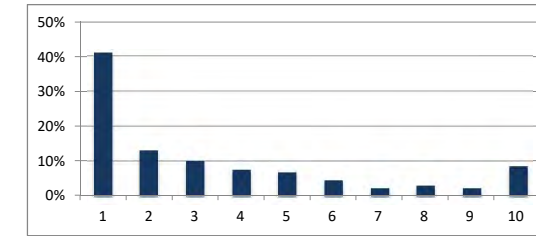

50. "Building shape (form) is compatible."

Answer Options	Strongly Disagree					Strongly Agree					Response Count
	1	2	3	4	5	6	7	8	9	10	
On-line Responses	16	6	4	6	5	4	4	4	2	8	59
Mail-in Responses	38	9	8	6	4	1	2	2	0	2	72
Total Responses	54	15	12	12	9	5	6	6	2	10	131
Response Percentages	41%	11%	9%	9%	7%	4%	5%	5%	2%	8%	
<i>answered question</i>											131
<i>skipped question</i>											6

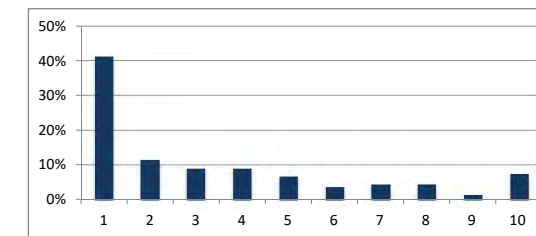

Building Scenario I

51. "Lot coverage is compatible."

Answer Options	Strongly Disagree					Strongly Agree					Response Count	
	1	2	3	4	5	6	7	8	9	10		
On-line Responses	7	3	4	3	6	6	6	5	6	13	59	
Mail-in Responses	20	6	0	9	6	3	5	9	3	11	72	
Total Responses	27	9	4	12	12	9	11	14	9	24	131	
Response Percentages	21%	7%	3%	9%	9%	7%	8%	11%	7%	18%		
											answered question	131
											skipped question	6

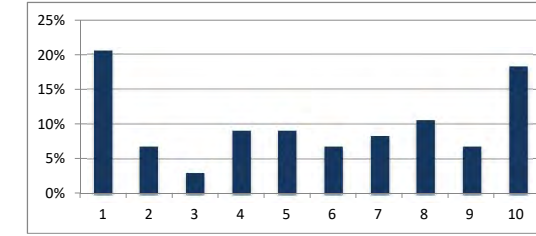

52. "Overall size is compatible."

Answer Options	Strongly Disagree					Strongly Agree					Response Count	
	1	2	3	4	5	6	7	8	9	10		
On-line Responses	11	8	7	3	7	3	3	2	5	10	59	
Mail-in Responses	31	9	5	6	4	4	5	1	1	5	71	
Total Responses	42	17	12	9	11	7	8	3	6	15	130	
Response Percentages	32%	13%	9%	7%	8%	5%	6%	2%	5%	12%		
											answered question	130
											skipped question	7

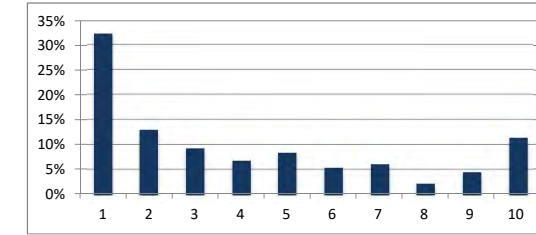

53. "Building height is compatible."

Answer Options	Strongly Disagree					Strongly Agree					Response Count	
	1	2	3	4	5	6	7	8	9	10		
On-line Responses	15	7	8	5	4	2	3	3	1	11	59	
Mail-in Responses	34	12	5	5	1	3	1	2	3	6	72	
Total Responses	49	19	13	10	5	5	4	5	4	17	131	
Response Percentages	37%	15%	10%	8%	4%	4%	3%	4%	3%	13%		
											answered question	131
											skipped question	6

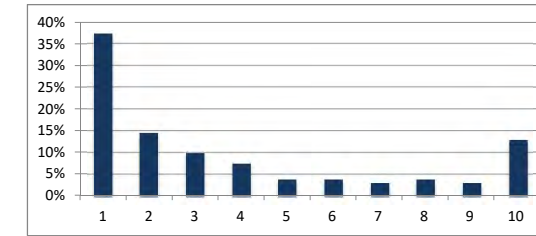

54. "Building shape (form) is compatible."

Answer Options	Strongly Disagree					Strongly Agree					Response Count	
	1	2	3	4	5	6	7	8	9	10		
On-line Responses	19	7	5	5	4	2	2	3	1	11	59	
Mail-in Responses	32	8	6	6	6	3	3	4	0	3	71	
Total Responses	51	15	11	11	10	5	5	7	1	14	130	
Response Percentages	39%	12%	8%	8%	8%	4%	4%	5%	1%	11%		
											answered question	130
											skipped question	7

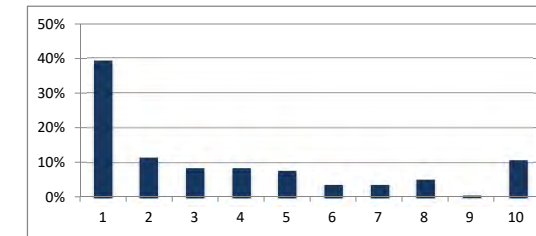

Norhill - Compatible Design Survey - Survey Results Sheet

Part 1: Overall Issues in the District

1. "Some recent construction in my historic district is too large."

Answer Options	Strongly Disagree					Strongly Agree					Response Count
On-line Responses	11	4	7	7	13	5	8	10	5	15	85
Mail-in Responses	23	5	6	7	12	3	7	12	7	33	115
Total Responses	34	9	13	14	25	8	15	22	12	48	200
Response Percentages	17.00%	4.50%	6.50%	7.00%	12.50%	4.00%	7.50%	11.00%	6.00%	24.00%	
<i>answered question</i>											200
<i>skipped question</i>											5

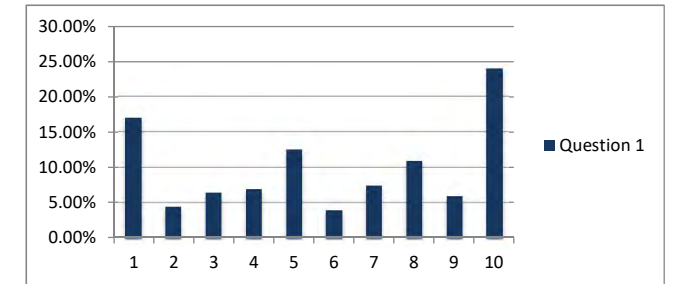

2. "The loss of green space when a larger building is constructed is a key issue."

Answer Options	Strongly Disagree					Strongly Agree					Response Count
On-line Responses	6	4	2	7	7	9	6	12	5	28	86
Mail-in Responses	11	4	6	7	5	7	13	16	13	36	118
Total Responses	17	8	8	14	12	16	19	28	18	64	204
Response Percentages	8.33%	3.92%	3.92%	6.86%	5.88%	7.84%	9.31%	13.73%	8.82%	31.37%	
<i>answered question</i>											204
<i>skipped question</i>											1

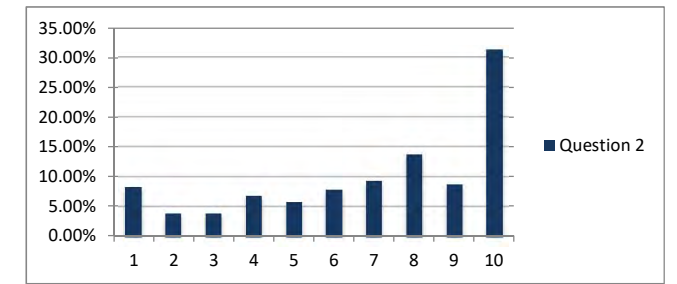

3. "The loss of mature vegetation when new construction occurs is a key issue."

Answer Options	Strongly Disagree					Strongly Agree					Response Count
On-line Responses	6	4	2	5	6	8	7	12	12	24	86
Mail-in Responses	8	5	4	8	9	7	16	13	9	35	114
Total Responses	14	9	6	13	15	15	23	25	21	59	200
Response Percentages	7.00%	4.50%	3.00%	6.50%	7.50%	7.50%	11.50%	12.50%	10.50%	29.50%	
<i>answered question</i>											200
<i>skipped question</i>											5

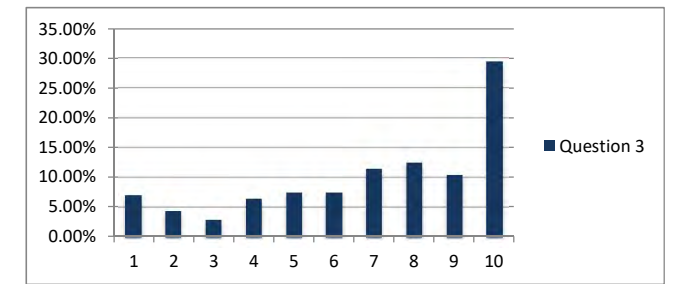

4. "Most recent new construction has been compatible."

Answer Options	Strongly Disagree					Strongly Agree					Response Count
On-line Responses	2	5	6	9	7	13	11	16	8	8	85
Mail-in Responses	12	5	10	5	13	10	15	17	9	15	111
Total Responses	14	10	16	14	20	23	26	33	17	23	196
Response Percentages	7.14%	5.10%	8.16%	7.14%	10.20%	11.73%	13.27%	16.84%	8.67%	11.73%	
<i>answered question</i>											196
<i>skipped question</i>											9

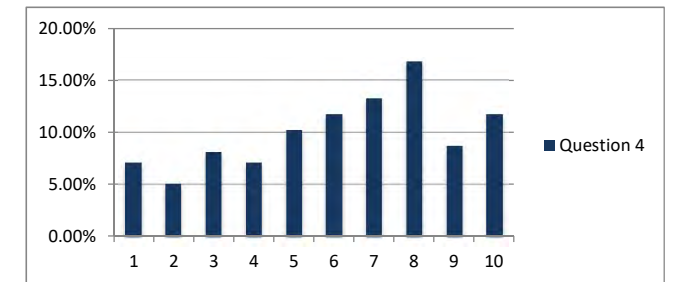

5. "A large house next door diminishes privacy in neighbors' back yards."

Answer Options	Strongly Disagree					Strongly Agree					Response Count
On-line Responses	4	1	6	3	6	8	7	7	7	37	86
Mail-in Responses	9	2	5	6	8	7	6	15	17	42	117
Total Responses	13	3	11	9	14	15	13	22	24	79	203
Response Percentages	6.40%	1.48%	5.42%	4.43%	6.90%	7.39%	6.40%	10.84%	11.82%	38.92%	
<i>answered question</i>											203
<i>skipped question</i>											2

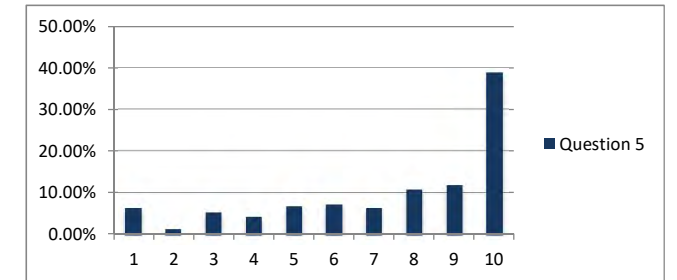

6. "Regulations that protect historic district character will enhance property values."

Answer Options	Strongly Disagree					Strongly Agree					Response Count
On-line Responses	6	1	3	3	6	10	7	10	11	29	86
Mail-in Responses	13	1	7	8	9	8	9	12	15	33	115
Total Responses	19	2	10	11	15	18	16	22	26	62	201
Response Percentages	9.45%	1.00%	4.98%	5.47%	7.46%	8.96%	7.96%	10.95%	12.94%	30.85%	
<i>answered question</i>											201
<i>skipped question</i>											4

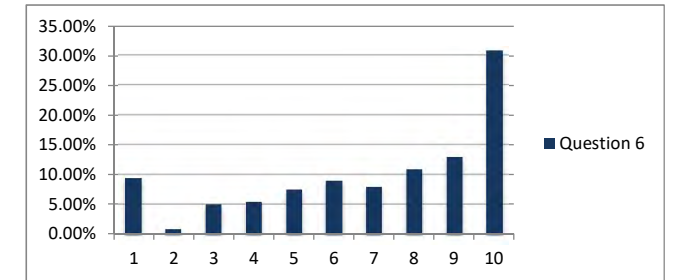

7. "A bigger house can fit in if it is well designed, and respects traditional neighborhood patterns."

Answer Options	Strongly Disagree					Strongly Agree					Response Count
On-line Responses	5	3	2	5	5	7	12	16	6	24	85
Mail-in Responses	5	1	6	2	11	12	15	21	8	35	116
Total Responses	10	4	8	7	16	19	27	37	14	59	201
Response Percentages	4.98%	1.99%	3.98%	3.48%	7.96%	9.45%	13.43%	18.41%	6.97%	29.35%	
<i>answered question</i>											201
<i>skipped question</i>											4

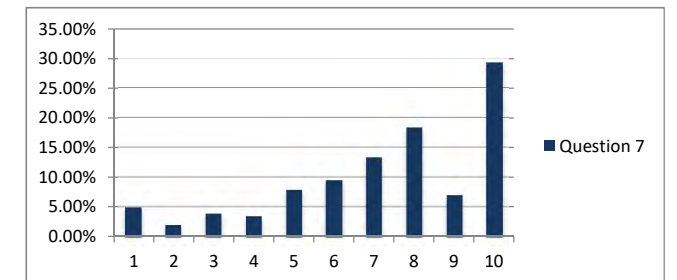

8. "Most recent renovation projects have been appropriate."

Answer Options	Strongly Disagree					Strongly Agree					Response Count
On-line Responses	2	3	2	8	7	10	17	18	11	6	84
Mail-in Responses	6	2	7	6	14	14	17	22	4	22	114
Total Responses	8	5	9	14	21	24	34	40	15	28	198
Response Percentages	4.04%	2.53%	4.55%	7.07%	10.61%	12.12%	17.17%	20.20%	7.58%	14.14%	
<i>answered question</i>											198
<i>skipped question</i>											7

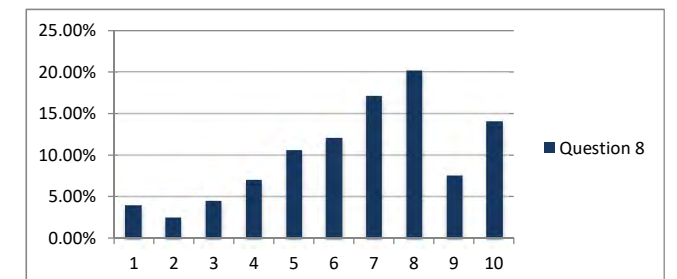

9. "An addition to a historic building should be visually subordinate to the building."

Answer Options	Strongly Disagree					Strongly Agree					Response Count
On-line Responses	8	0	2	3	7	9	11	16	9	19	84
Mail-in Responses	17	4	11	1	6	6	8	22	9	30	114
Total Responses	25	4	13	4	13	15	19	38	18	49	198
Response Percentages	12.63%	2.02%	6.57%	2.02%	6.57%	7.58%	9.60%	19.19%	9.09%	24.75%	
<i>answered question</i>											198
<i>skipped question</i>											7

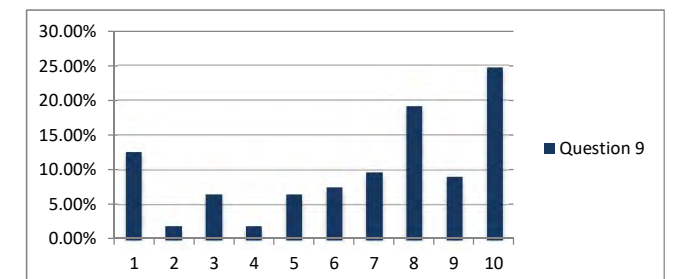

10. "Fences should be included in the design guidelines."

Answer Options	Strongly Disagree					Strongly Agree					Response Count	
	1	2	3	4	5	6	7	8	9	10		
On-line Responses	18	2	8	4	7	7	6	13	4	16	85	
Mail-in Responses	26	4	5	3	16	9	10	15	5	21	114	
Total Responses	44	6	13	7	23	16	16	28	9	37	199	
Response Percentages	22.11%	3.02%	6.53%	3.52%	11.56%	8.04%	8.04%	14.07%	4.52%	18.59%		
											<i>answered question</i>	199
											<i>skipped question</i>	6

Answer Options	Response Count
	84
<i>answered question</i>	84
<i>skipped question</i>	121

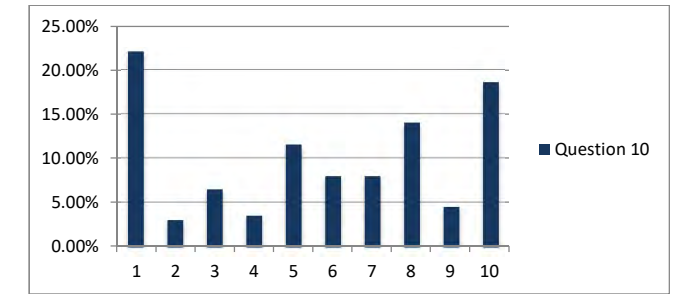

Part 2: Design Tools

12. Building Size in Relation to Lot Size Keeping a building in proportion to its lot can help minimize a sense of out-of-scale houses. Please indicate the degree to which you agree or disagree with this statement: "Guidelines which relate the size of a building to the size of its lot should be considered."

Answer Options	Strongly Disagree					Strongly Agree					Response Count
On-line Responses	5	0	4	0	3	7	6	13	9	35	82
Mail-in Responses	16	3	4	0	5	5	6	16	11	51	117
Total Responses	21	3	8	0	8	12	12	29	20	86	199
Response Percentages	10.55%	1.51%	4.02%	0.00%	4.02%	6.03%	6.03%	14.57%	10.05%	43.22%	
answered question											199
skipped question											6

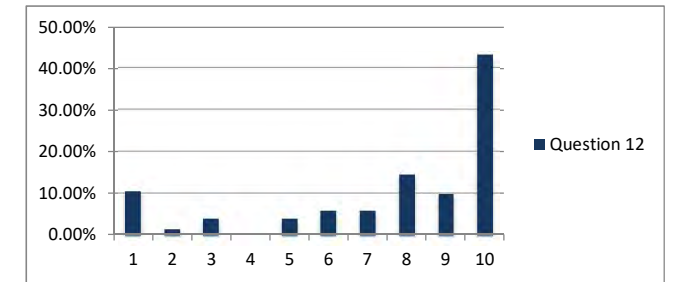

13. Lot Coverage All areas of a property that are covered by buildings and roofed porches are included in lot coverage. Please indicate the degree to which you agree or disagree with this statement: "A limit on the percentage of lot coverage should be considered to help maintain open space."

Answer Options	Strongly Disagree					Strongly Agree					Response Count
On-line Responses	11	3	5	4	7	5	11	9	4	23	82
Mail-in Responses	19	2	3	5	6	9	8	12	11	40	115
Total Responses	30	5	8	9	13	14	19	21	15	63	197
Response Percentages	15.23%	2.54%	4.06%	4.57%	6.60%	7.11%	9.64%	10.66%	7.61%	31.98%	
answered question											197
skipped question											8

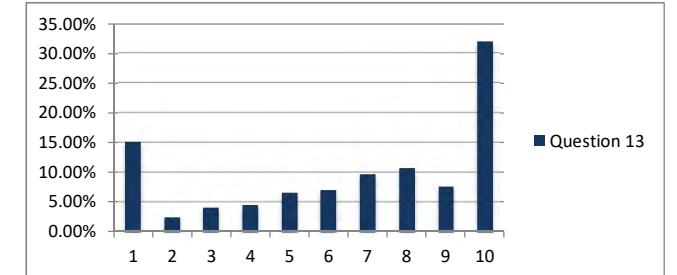

14. One-Story Element A one-story element (to the front or side of a house) can help reduce its perceived size. Please indicate the degree to which you agree or disagree with this statement: "Using a one story element (such as a porch or a wing of a house) should be addressed in the design guidelines."

Answer Options	Strongly Disagree					Strongly Agree					Response Count
On-line Responses	7	2	5	4	4	7	6	15	7	25	82
Mail-in Responses	17	3	1	4	11	5	12	18	8	37	116
Total Responses	24	5	6	8	15	12	18	33	15	62	198
Response Percentages	12.12%	2.53%	3.03%	4.04%	7.58%	6.06%	9.09%	16.67%	7.58%	31.31%	
answered question											198
skipped question											7

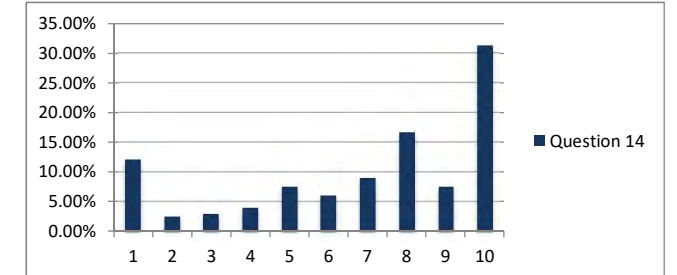

15. Maximum Building Envelope A maximum building envelope can modify the shape and limit the overall size of a building on its lot. Please indicate the degree to which you agree or disagree with this statement: "A maximum building envelope should be considered as a tool to reduce perceived building size."

Answer Options	Strongly Disagree					Strongly Agree					Response Count
On-line Responses	6	3	0	0	4	4	11	17	5	32	82
Mail-in Responses	17	4	3	3	10	3	14	11	13	38	116
Total Responses	23	7	3	3	14	7	25	28	18	70	198
Response Percentages	11.62%	3.54%	1.52%	1.52%	7.07%	3.54%	12.63%	14.14%	9.09%	35.35%	
answered question											198
skipped question											7

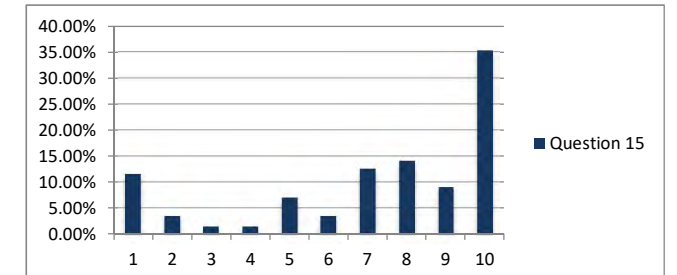

16. Side Wall Offset Limiting the length of a side wall can reduce the perceived size of a house. Please indicate the degree to which you agree or disagree with this statement: "A side wall offset should be considered as a tool to reduce perceived building size."

Answer Options	Strongly Disagree					Strongly Agree					Response Count
On-line Responses	9	1	6	2	4	12	13	12	5	17	81
Mail-in Responses	24	4	2	2	10	10	13	18	10	23	116
Total Responses	33	5	8	4	14	22	26	30	15	40	197
Response Percentages	16.75%	2.54%	4.06%	2.03%	7.11%	11.17%	13.20%	15.23%	7.61%	20.30%	
answered question											197
skipped question											8

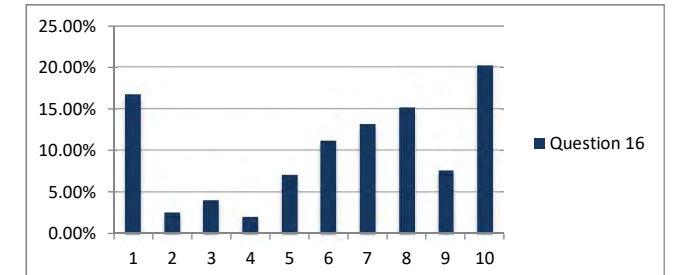

17. Wall Height Guidelines can limit the height of all or part of a wall to reduce perceived building size. Please indicate the degree to which you agree or disagree with this statement: "A wall height limit should be considered as a tool to reduce perceived building size."

Answer Options	Strongly Disagree					Strongly Agree					Response Count
	1	2	3	4	5	6	7	8	9	10	
On-line Responses	8	1	2	4	5	3	10	16	5	28	82
Mail-in Responses	18	6	5	2	2	7	12	15	12	37	116
Total Responses	26	7	7	6	7	10	22	31	17	65	198
Response Percentages	13.13%	3.54%	3.54%	3.03%	3.54%	5.05%	11.11%	15.66%	8.59%	32.83%	
<i>answered question</i>											198
<i>skipped question</i>											7

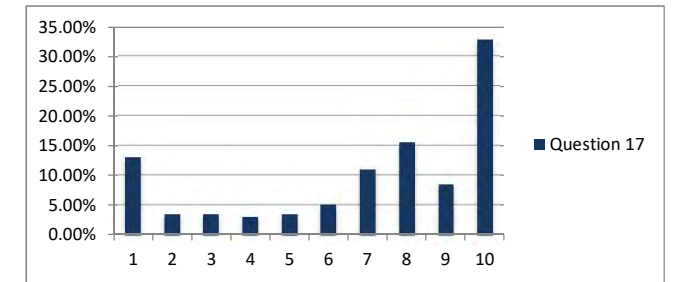

18. Parking Location The location of a garage and a surface parking area can influence the perception of open space and the perceived size of all buildings on a site. Please indicate the degree to which you agree or disagree with this statement: "Design guidelines should address appropriate parking locations."

Answer Options	Strongly Disagree					Strongly Agree					Response Count
	1	2	3	4	5	6	7	8	9	10	
On-line Responses	9	2	1	2	3	9	6	9	10	30	81
Mail-in Responses	15	0	4	2	4	7	11	15	8	50	116
Total Responses	24	2	5	4	7	16	17	24	18	80	197
Response Percentages	12.18%	1.02%	2.54%	2.03%	3.55%	8.12%	8.63%	12.18%	9.14%	40.61%	
<i>answered question</i>											197
<i>skipped question</i>											8

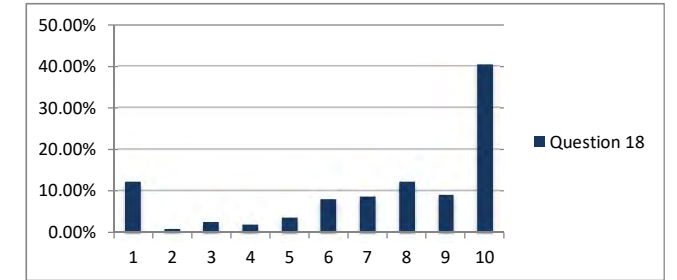

Part 3: Building Scenarios

Building Scenario A

19. "Lot coverage is compatible."

Answer Options	Strongly Disagree					Strongly Agree					Response Count
	1	2	3	4	5	6	7	8	9	10	
On-line Responses	4	0	1	0	4	2	6	16	12	37	82
Mail-in Responses	10	1	3	0	5	1	14	16	17	47	114
Total Responses	14	1	4	0	9	3	20	32	29	84	196
Response Percentages	7%	1%	2%	0%	5%	2%	10%	16%	15%	43%	
<i>answered question</i>											196
<i>skipped question</i>											9

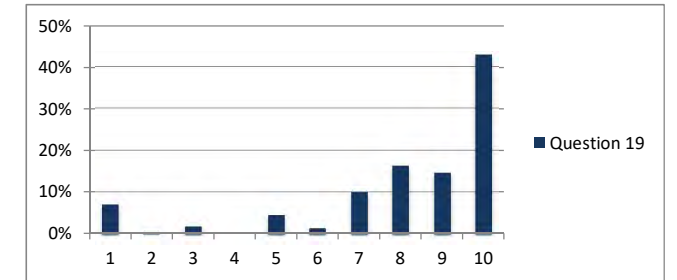

20. "Size of addition is compatible."

Answer Options	Strongly Disagree					Strongly Agree					Response Count
	1	2	3	4	5	6	7	8	9	10	
On-line Responses	5	1	2	0	4	2	9	17	10	31	81
Mail-in Responses	9	1	4	3	5	4	15	19	15	41	116
Total Responses	14	2	6	3	9	6	24	36	25	72	197
Response Percentages	7%	1%	3%	2%	5%	3%	12%	18%	13%	37%	
<i>answered question</i>											197
<i>skipped question</i>											8

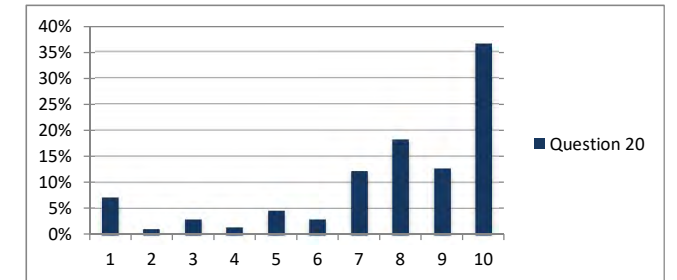

21. "Height of addition is compatible."

Answer Options	Strongly Disagree					Strongly Agree					Response Count
	1	2	3	4	5	6	7	8	9	10	
On-line Responses	10	2	4	3	1	3	8	13	7	30	81
Mail-in Responses	11	2	5	0	6	6	13	16	13	44	116
Total Responses	21	4	9	3	7	9	21	29	20	74	197
Response Percentages	11%	2%	5%	2%	4%	5%	11%	15%	10%	38%	
<i>answered question</i>											197
<i>skipped question</i>											8

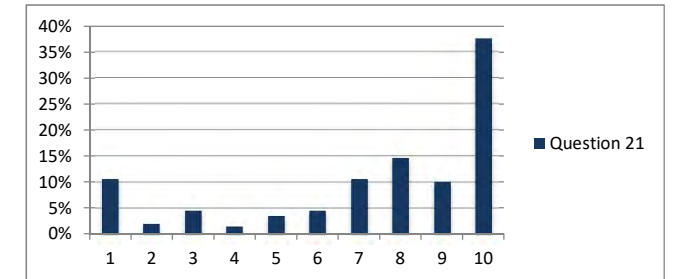

22. "Form (shape) of addition is compatible."

Answer Options	Strongly Disagree					Strongly Agree					Response Count
	1	2	3	4	5	6	7	8	9	10	
On-line Responses	10	1	4	1	3	3	8	15	10	27	82
Mail-in Responses	11	2	5	1	8	8	13	18	10	40	116
Total Responses	21	3	9	2	11	11	21	33	20	67	198
Response Percentages	11%	2%	5%	1%	6%	6%	11%	17%	10%	34%	
<i>answered question</i>											198
<i>skipped question</i>											7

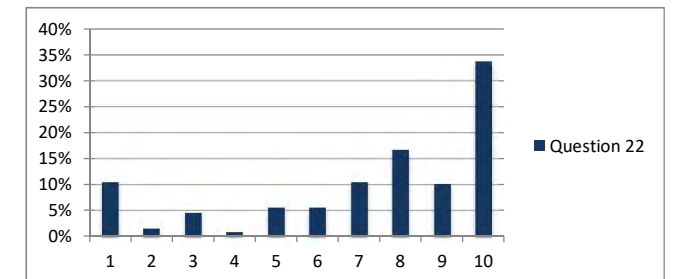

Building Scenario B

23. "Lot coverage is compatible."

Answer Options	Strongly Disagree					Strongly Agree					Response Count
	1	2	3	4	5	6	7	8	9	10	
On-line Responses	11	3	8	2	8	7	10	10	6	15	80
Mail-in Responses	10	6	6	6	6	16	10	14	8	33	115
Total Responses	21	9	14	8	14	23	20	24	14	48	195
Response Percentages	11%	5%	7%	4%	7%	12%	10%	12%	7%	25%	
<i>answered question</i>											195
<i>skipped question</i>											10

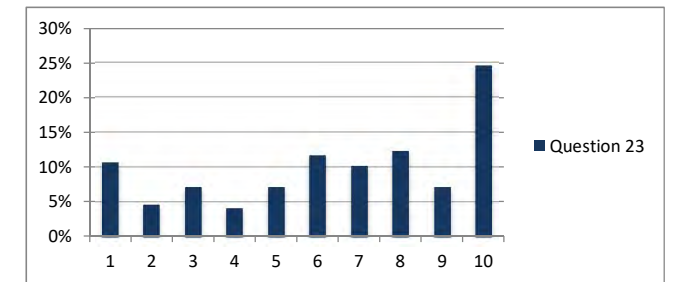

24. "Size of addition is compatible."

Answer Options	Strongly Disagree					Strongly Agree					Response Count
	1	2	3	4	5	6	7	8	9	10	
On-line Responses	10	4	10	7	4	4	8	11	7	16	81
Mail-in Responses	12	6	5	7	9	11	11	13	10	31	115
Total Responses	22	10	15	14	13	15	19	24	17	47	196
Response Percentages	11%	5%	8%	7%	7%	8%	10%	12%	9%	24%	
<i>answered question</i>											196
<i>skipped question</i>											9

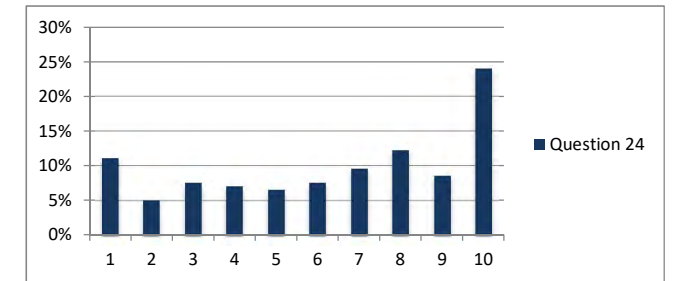

25. "Height of addition is compatible."

Answer Options	Strongly Disagree					Strongly Agree					Response Count
	1	2	3	4	5	6	7	8	9	10	
On-line Responses	13	5	5	4	4	6	5	15	9	15	81
Mail-in Responses	14	7	6	5	6	10	9	17	13	29	116
Total Responses	27	12	11	9	10	16	14	32	22	44	197
Response Percentages	14%	6%	6%	5%	5%	8%	7%	16%	11%	22%	
<i>answered question</i>											197
<i>skipped question</i>											8

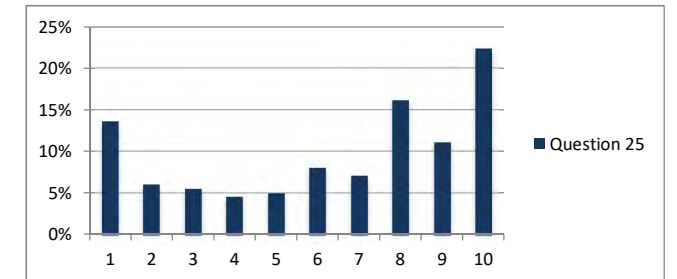

26. "Form (shape) of addition is compatible."

Answer Options	Strongly Disagree					Strongly Agree					Response Count
	1	2	3	4	5	6	7	8	9	10	
On-line Responses	15	7	4	7	1	6	8	10	8	15	81
Mail-in Responses	13	8	8	4	8	9	14	14	7	29	114
Total Responses	28	15	12	11	9	15	22	24	15	44	195
Response Percentages	14%	8%	6%	6%	5%	8%	11%	12%	8%	23%	
<i>answered question</i>											195
<i>skipped question</i>											10

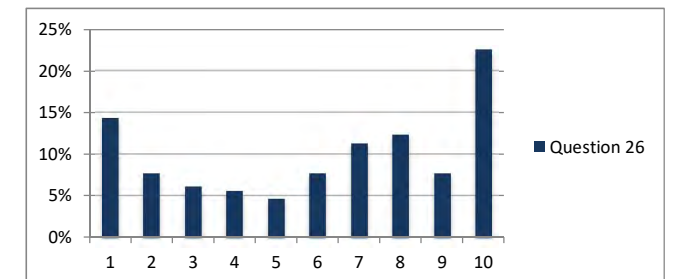

Building Scenario C

27. "Lot coverage is compatible."

Answer Options	Strongly Disagree					Strongly Agree					Response Count
	1	2	3	4	5	6	7	8	9	10	
On-line Responses	7	5	4	4	10	7	10	8	10	16	81
Mail-in Responses	11	6	4	5	12	6	14	17	8	33	116
Total Responses	18	11	8	9	22	13	24	25	18	49	197
Response Percentages	9%	6%	4%	5%	11%	7%	12%	13%	9%	25%	
<i>answered question</i>											197
<i>skipped question</i>											8

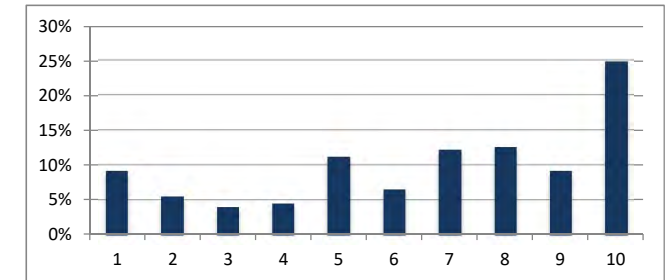

28. "Size of addition is compatible."

Answer Options	Strongly Disagree					Strongly Agree					Response Count
	1	2	3	4	5	6	7	8	9	10	
On-line Responses	6	7	5	9	8	4	4	13	9	16	81
Mail-in Responses	11	9	4	10	10	7	11	13	11	31	117
Total Responses	17	16	9	19	18	11	15	26	20	47	198
Response Percentages	9%	8%	5%	10%	9%	6%	8%	13%	10%	24%	
<i>answered question</i>											198
<i>skipped question</i>											7

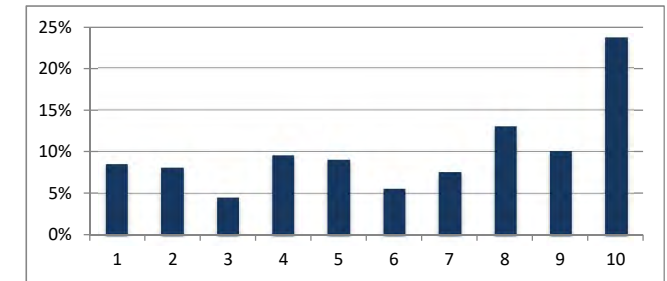

29. "Height of addition is compatible."

Answer Options	Strongly Disagree					Strongly Agree					Response Count
	1	2	3	4	5	6	7	8	9	10	
On-line Responses	11	4	6	3	8	7	5	11	8	17	80
Mail-in Responses	14	6	4	8	7	7	11	15	13	32	117
Total Responses	25	10	10	11	15	14	16	26	21	49	197
Response Percentages	13%	5%	5%	6%	8%	7%	8%	13%	11%	25%	
<i>answered question</i>											197
<i>skipped question</i>											8

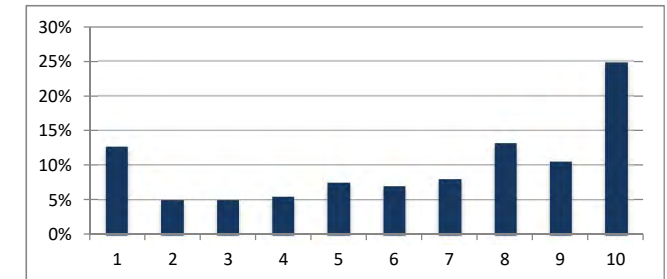

30. "Form (shape) of addition is compatible."

Answer Options	Strongly Disagree					Strongly Agree					Response Count
	1	2	3	4	5	6	7	8	9	10	
On-line Responses	10	5	5	6	8	5	6	11	8	17	81
Mail-in Responses	13	6	6	7	13	11	8	13	10	30	117
Total Responses	23	11	11	13	21	16	14	24	18	47	198
Response Percentages	12%	6%	6%	7%	11%	8%	7%	12%	9%	24%	
<i>answered question</i>											198
<i>skipped question</i>											7

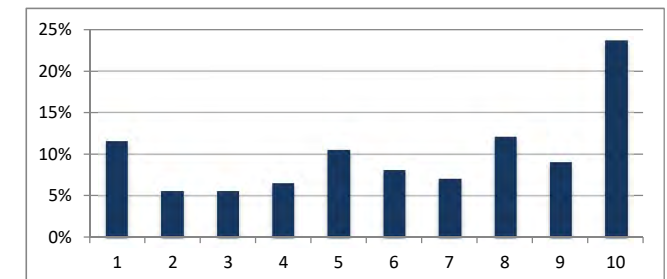

Building Scenario D

31. "Lot coverage is compatible."

Answer Options	Strongly Disagree					Strongly Agree					Response Count
	1	2	3	4	5	6	7	8	9	10	
On-line Responses	17	9	10	12	5	4	7	2	4	9	79
Mail-in Responses	21	12	8	9	7	9	4	8	9	29	116
Total Responses	38	21	18	21	12	13	11	10	13	38	195
Response Percentages	19%	11%	9%	11%	6%	7%	6%	5%	7%	19%	
<i>answered question</i>											195
<i>skipped question</i>											10

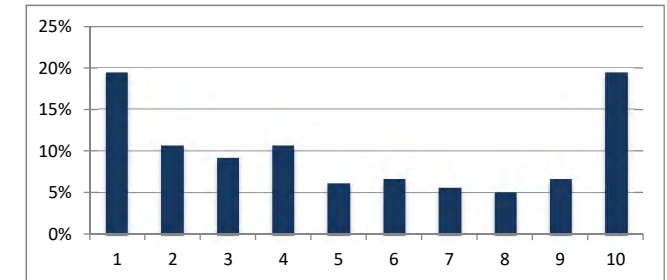

32. "Overall size is compatible."

Answer Options	Strongly Disagree					Strongly Agree					Response Count
	1	2	3	4	5	6	7	8	9	10	
On-line Responses	16	9	8	9	11	5	7	2	2	11	80
Mail-in Responses	19	10	9	9	9	13	5	9	8	26	117
Total Responses	35	19	17	18	20	18	12	11	10	37	197
Response Percentages	18%	10%	9%	9%	10%	9%	6%	6%	5%	19%	
<i>answered question</i>											197
<i>skipped question</i>											8

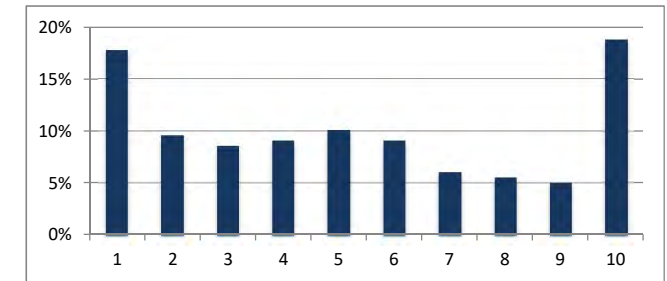

33. "Building height is compatible."

Answer Options	Strongly Disagree					Strongly Agree					Response Count
	1	2	3	4	5	6	7	8	9	10	
On-line Responses	16	10	4	7	12	7	3	5	3	13	80
Mail-in Responses	22	7	9	5	7	11	9	10	11	26	117
Total Responses	38	17	13	12	19	18	12	15	14	39	197
Response Percentages	19%	9%	7%	6%	10%	9%	6%	8%	7%	20%	
<i>answered question</i>											197
<i>skipped question</i>											8

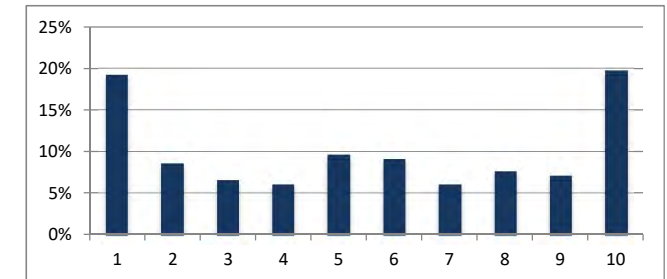

34. "Building form (shape) is compatible."

Answer Options	Strongly Disagree					Strongly Agree					Response Count
	1	2	3	4	5	6	7	8	9	10	
On-line Responses	23	11	11	5	7	6	5	1	3	8	80
Mail-in Responses	19	13	9	5	16	9	8	5	9	24	117
Total Responses	42	24	20	10	23	15	13	6	12	32	197
Response Percentages	21%	12%	10%	5%	12%	8%	7%	3%	6%	16%	
<i>answered question</i>											197
<i>skipped question</i>											8

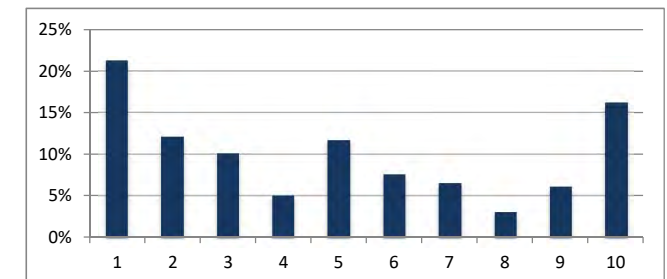

Building Scenario E

35. "Lot coverage is compatible."

Answer Options	Strongly Disagree					Strongly Agree					Response Count
	1	2	3	4	5	6	7	8	9	10	
On-line Responses	4	5	3	5	3	6	9	12	12	21	80
Mail-in Responses	7	1	3	2	10	4	17	17	18	36	115
Total Responses	11	6	6	7	13	10	26	29	30	57	195
Response Percentages	6%	3%	3%	4%	7%	5%	13%	15%	15%	29%	
<i>answered question</i>											195
<i>skipped question</i>											10

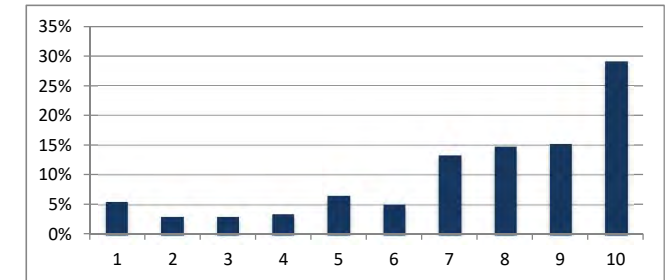

36. "Building size is compatible."

Answer Options	Strongly Disagree					Strongly Agree					Response Count
	1	2	3	4	5	6	7	8	9	10	
On-line Responses	6	4	3	9	5	4	11	8	12	18	80
Mail-in Responses	10	6	4	5	7	5	19	16	11	32	115
Total Responses	16	10	7	14	12	9	30	24	23	50	195
Response Percentages	8%	5%	4%	7%	6%	5%	15%	12%	12%	26%	
<i>answered question</i>											195
<i>skipped question</i>											10

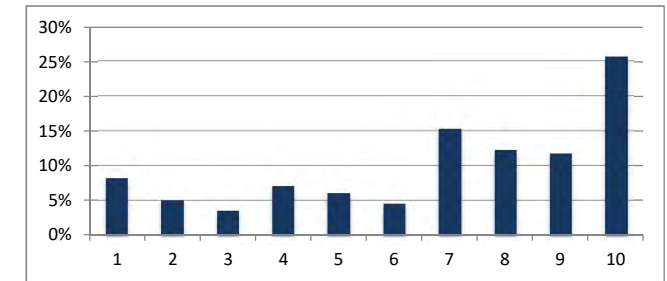

37. "Overall height is compatible."

Answer Options	Strongly Disagree					Strongly Agree					Response Count
	1	2	3	4	5	6	7	8	9	10	
On-line Responses	8	4	7	6	5	4	8	8	11	19	80
Mail-in Responses	12	6	4	6	5	8	15	18	12	29	115
Total Responses	20	10	11	12	10	12	23	26	23	48	195
Response Percentages	10%	5%	6%	6%	5%	6%	12%	13%	12%	25%	
<i>answered question</i>											195
<i>skipped question</i>											10

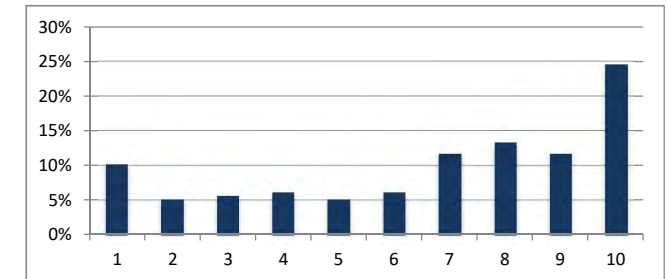

38. "Building shape (form) is compatible."

Answer Options	Strongly Disagree					Strongly Agree					Response Count
	1	2	3	4	5	6	7	8	9	10	
On-line Responses	5	5	7	5	6	4	10	9	11	18	80
Mail-in Responses	11	2	4	6	8	10	16	20	10	28	115
Total Responses	16	7	11	11	14	14	26	29	21	46	195
Response Percentages	8%	4%	6%	6%	7%	7%	13%	15%	11%	24%	
<i>answered question</i>											195
<i>skipped question</i>											10

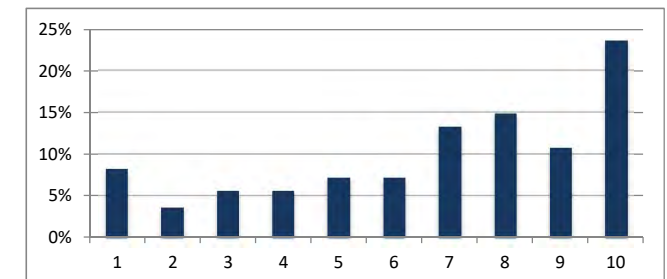

Building Scenario F

39. "Lot coverage is compatible."

Answer Options	Strongly Disagree					Strongly Agree					Response Count
	1	2	3	4	5	6	7	8	9	10	
On-line Responses	13	9	9	8	7	3	10	2	6	13	80
Mail-in Responses	25	6	7	5	6	8	10	12	7	30	116
Total Responses	38	15	16	13	13	11	20	14	13	43	196
Response Percentages	19%	8%	8%	7%	7%	6%	10%	7%	7%	22%	
<i>answered question</i>											196
<i>skipped question</i>											9

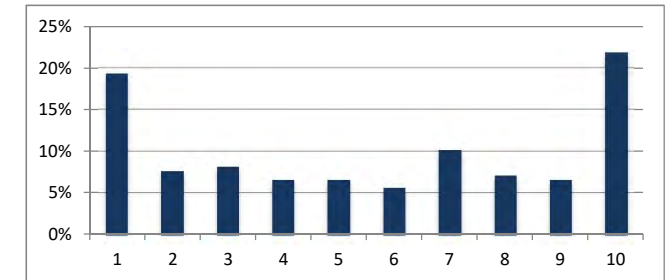

40. "Overall size is compatible."

Answer Options	Strongly Disagree					Strongly Agree					Response Count
	1	2	3	4	5	6	7	8	9	10	
On-line Responses	11	5	10	7	9	6	7	2	9	13	79
Mail-in Responses	23	1	9	7	14	6	8	11	10	28	117
Total Responses	34	6	19	14	23	12	15	13	19	41	196
Response Percentages	17%	3%	10%	7%	12%	6%	8%	7%	10%	21%	
<i>answered question</i>											196
<i>skipped question</i>											9

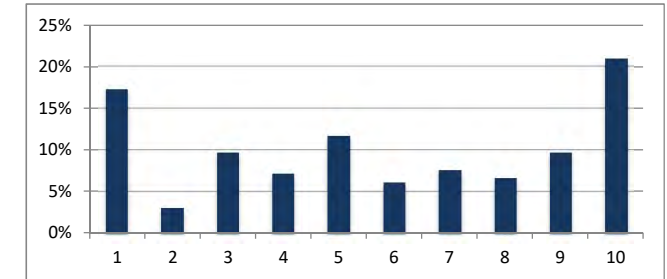

41. "Building height is compatible."

Answer Options	Strongly Disagree					Strongly Agree					Response Count
	1	2	3	4	5	6	7	8	9	10	
On-line Responses	9	3	3	2	4	4	10	11	13	21	80
Mail-in Responses	15	1	2	5	7	7	12	19	12	37	117
Total Responses	24	4	5	7	11	11	22	30	25	58	197
Response Percentages	12%	2%	3%	4%	6%	6%	11%	15%	13%	29%	
<i>answered question</i>											197
<i>skipped question</i>											8

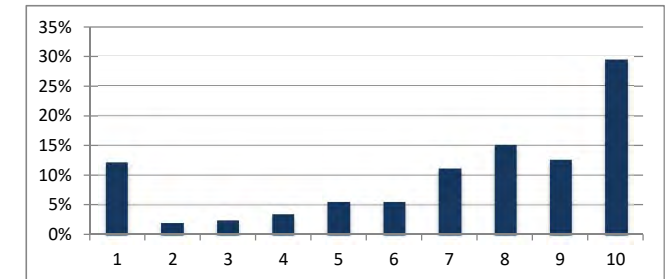

42. "Building shape (form) is compatible."

Answer Options	Strongly Disagree					Strongly Agree					Response Count
	1	2	3	4	5	6	7	8	9	10	
On-line Responses	17	8	2	5	8	9	5	7	7	12	80
Mail-in Responses	25	4	6	12	12	4	9	7	9	29	117
Total Responses	42	12	8	17	20	13	14	14	16	41	197
Response Percentages	21%	6%	4%	9%	10%	7%	7%	7%	8%	21%	
<i>answered question</i>											197
<i>skipped question</i>											8

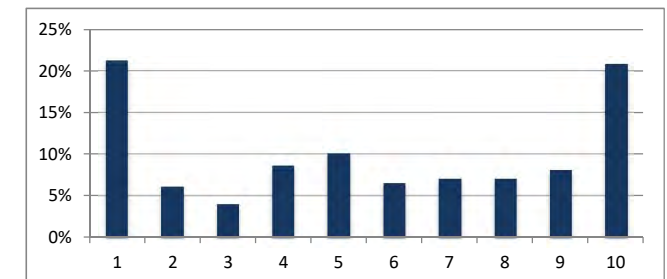

Building Scenario G

43. "Lot coverage is compatible."

Answer Options	Strongly Disagree					Strongly Agree					Response Count
	1	2	3	4	5	6	7	8	9	10	
On-line Responses	5	1	0	1	3	7	12	14	13	22	78
Mail-in Responses	14	5	2	4	2	12	12	17	15	33	116
Total Responses	19	6	2	5	5	19	24	31	28	55	194
Response Percentages	10%	3%	1%	3%	3%	10%	12%	16%	14%	28%	
<i>answered question</i>											194
<i>skipped question</i>											11

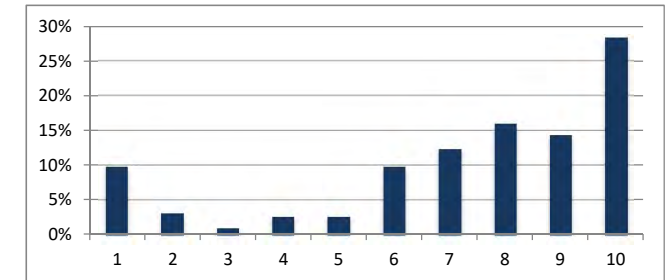

44. "Overall size is compatible."

Answer Options	Strongly Disagree					Strongly Agree					Response Count
	1	2	3	4	5	6	7	8	9	10	
On-line Responses	5	1	0	2	5	8	9	13	13	23	79
Mail-in Responses	17	6	3	2	4	5	16	16	18	29	116
Total Responses	22	7	3	4	9	13	25	29	31	52	195
Response Percentages	11%	4%	2%	2%	5%	7%	13%	15%	16%	27%	
<i>answered question</i>											195
<i>skipped question</i>											10

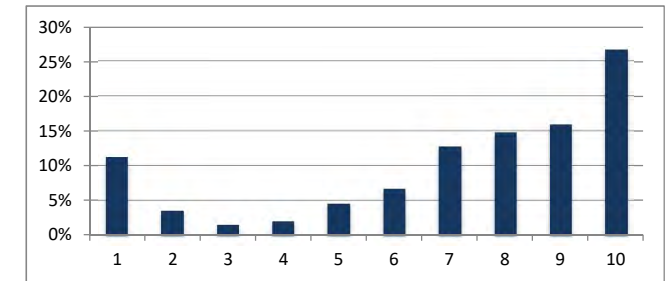

45. "Building height is compatible."

Answer Options	Strongly Disagree					Strongly Agree					Response Count
	1	2	3	4	5	6	7	8	9	10	
On-line Responses	5	1	0	4	4	4	11	15	13	22	79
Mail-in Responses	15	1	2	4	7	5	15	19	17	31	116
Total Responses	20	2	2	8	11	9	26	34	30	53	195
Response Percentages	10%	1%	1%	4%	6%	5%	13%	17%	15%	27%	
<i>answered question</i>											195
<i>skipped question</i>											10

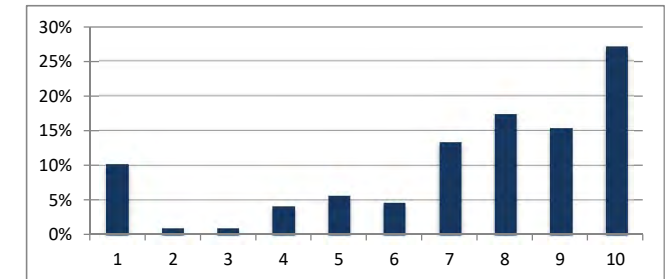

46. "Building shape (form) is compatible."

Answer Options	Strongly Disagree					Strongly Agree					Response Count
	1	2	3	4	5	6	7	8	9	10	
On-line Responses	7	2	4	4	4	3	11	11	12	20	78
Mail-in Responses	18	1	5	4	5	11	18	16	9	28	115
Total Responses	25	3	9	8	9	14	29	27	21	48	193
Response Percentages	13%	2%	5%	4%	5%	7%	15%	14%	11%	25%	
<i>answered question</i>											193
<i>skipped question</i>											12

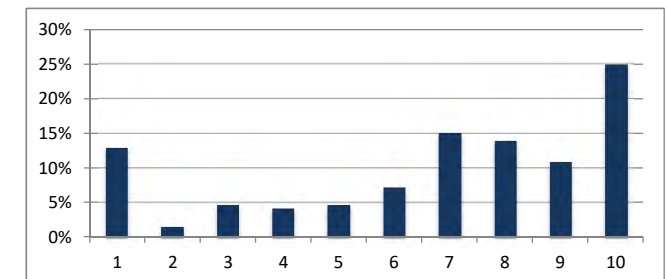

Building Scenario H

47. "Lot coverage is compatible."

Answer Options	Strongly Disagree					Strongly Agree					Response Count
	1	2	3	4	5	6	7	8	9	10	
On-line Responses	8	8	1	3	7	8	11	12	6	16	80
Mail-in Responses	21	3	7	7	11	9	9	11	11	27	116
Total Responses	29	11	8	10	18	17	20	23	17	43	196
Response Percentages	15%	6%	4%	5%	9%	9%	10%	12%	9%	22%	
<i>answered question</i>											196
<i>skipped question</i>											9

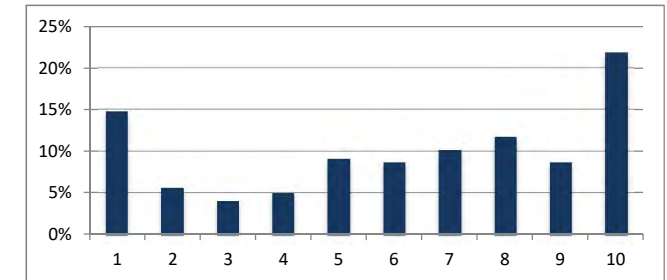

48. "Overall size is compatible."

Answer Options	Strongly Disagree					Strongly Agree					Response Count
	1	2	3	4	5	6	7	8	9	10	
On-line Responses	10	11	4	8	10	6	12	4	4	11	80
Mail-in Responses	23	8	8	10	10	8	7	11	6	25	116
Total Responses	33	19	12	18	20	14	19	15	10	36	196
Response Percentages	17%	10%	6%	9%	10%	7%	10%	8%	5%	18%	
<i>answered question</i>											196
<i>skipped question</i>											9

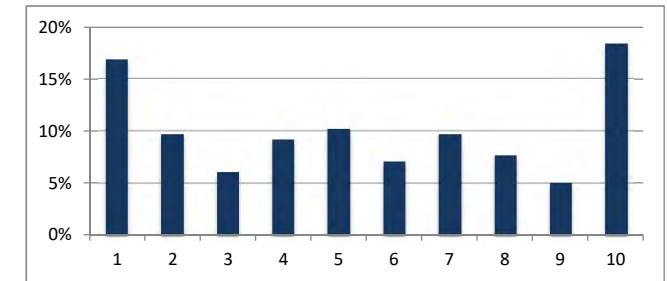

49. "Building height is compatible."

Answer Options	Strongly Disagree					Strongly Agree					Response Count
	1	2	3	4	5	6	7	8	9	10	
On-line Responses	16	8	4	9	7	5	7	7	6	11	80
Mail-in Responses	24	7	12	10	16	4	4	10	5	24	116
Total Responses	40	15	16	19	23	9	11	17	11	35	196
Response Percentages	20%	8%	8%	10%	12%	5%	6%	9%	6%	18%	
<i>answered question</i>											196
<i>skipped question</i>											9

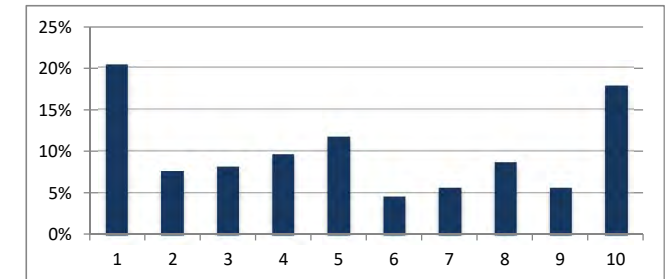

50. "Building shape (form) is compatible."

Answer Options	Strongly Disagree					Strongly Agree					Response Count
	1	2	3	4	5	6	7	8	9	10	
On-line Responses	29	9	11	6	8	0	6	6	1	4	80
Mail-in Responses	32	11	14	10	11	6	3	7	2	20	116
Total Responses	61	20	25	16	19	6	9	13	3	24	196
Response Percentages	31%	10%	13%	8%	10%	3%	5%	7%	2%	12%	
<i>answered question</i>											196
<i>skipped question</i>											9

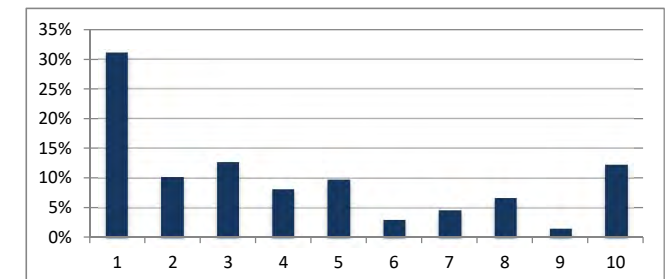

Woodland Heights - Compatible Design Survey - Survey Results Sheet

Part 1: Overall Issues in the District

1. "Some recent construction in my historic district is too large."

Answer Options	Strongly Disagree					Strongly Agree					Response Count
	1	2	3	4	5	6	7	8	9	10	
On-line Responses	8	6	4	1	2	2	3	5	4	34	69
Mail-in Responses	4	3	4	2	1	3	5	2	4	30	58
Total Responses	12	9	8	3	3	5	8	7	8	64	127
Response Percentages	9.45%	7.09%	6.30%	2.36%	2.36%	3.94%	6.30%	5.51%	6.30%	50.39%	
<i>answered question</i>											127
<i>skipped question</i>											2

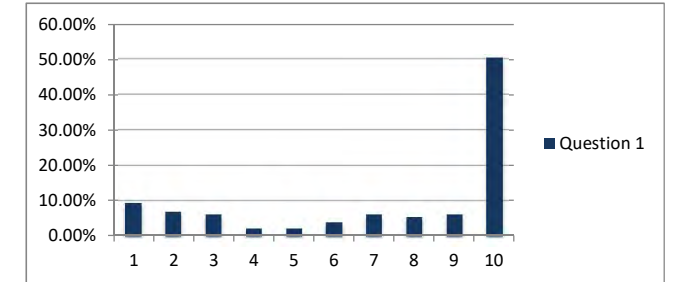

2. "The loss of green space when a larger building is constructed is a key issue."

Answer Options	Strongly Disagree					Strongly Agree					Response Count
	1	2	3	4	5	6	7	8	9	10	
On-line Responses	7	3	2	4	2	4	4	5	4	34	69
Mail-in Responses	4	1	4	1	2	0	5	7	3	32	59
Total Responses	11	4	6	5	4	4	9	12	7	66	128
Response Percentages	8.59%	3.13%	4.69%	3.91%	3.13%	3.13%	7.03%	9.38%	5.47%	51.56%	
<i>answered question</i>											128
<i>skipped question</i>											1

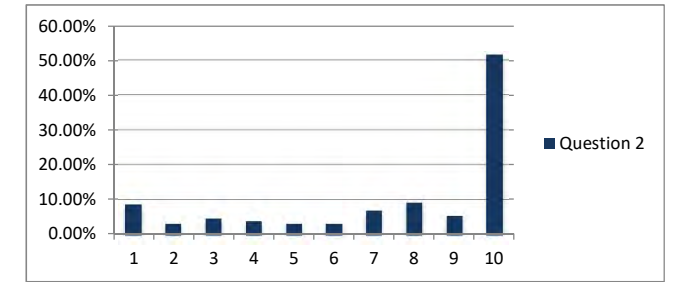

3. "The loss of mature vegetation when new construction occurs is a key issue."

Answer Options	Strongly Disagree					Strongly Agree					Response Count
	1	2	3	4	5	6	7	8	9	10	
On-line Responses	6	1	2	0	2	5	4	16	3	30	69
Mail-in Responses	2	1	3	0	3	1	3	5	3	38	59
Total Responses	8	2	5	0	5	6	7	21	6	68	128
Response Percentages	6.25%	1.56%	3.91%	0.00%	3.91%	4.69%	5.47%	16.41%	4.69%	53.13%	
<i>answered question</i>											128
<i>skipped question</i>											1

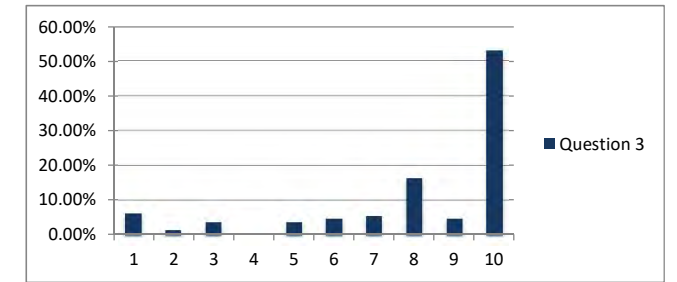

4. "Most recent new construction has been compatible."

Answer Options	Strongly Disagree					Strongly Agree					Response Count
	1	2	3	4	5	6	7	8	9	10	
On-line Responses	8	12	7	0	4	10	5	9	5	9	69
Mail-in Responses	13	6	6	5	5	2	4	12	3	2	58
Total Responses	21	18	13	5	9	12	9	21	8	11	127
Response Percentages	16.54%	14.17%	10.24%	3.94%	7.09%	9.45%	7.09%	16.54%	6.30%	8.66%	
<i>answered question</i>											127
<i>skipped question</i>											2

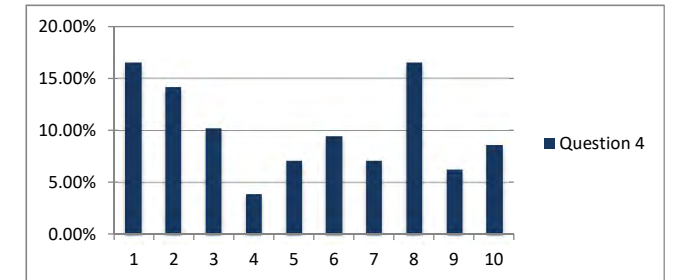

5. "A large house next door diminishes privacy in neighbors' back yards."

Answer Options	Strongly Disagree					Strongly Agree					Response Count
On-line Responses	8	1	7	1	3	4	3	4	3	35	69
Mail-in Responses	3	1	3	0	2	3	8	5	4	30	59
Total Responses	11	2	10	1	5	7	11	9	7	65	128
Response Percentages	8.59%	1.56%	7.81%	0.78%	3.91%	5.47%	8.59%	7.03%	5.47%	50.78%	
answered question											128
skipped question											1

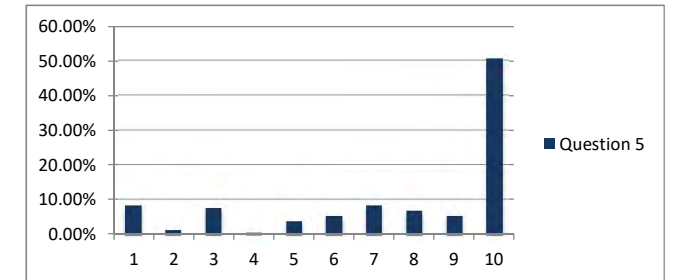

6. "Regulations that protect historic district character will enhance property values."

Answer Options	Strongly Disagree					Strongly Agree					Response Count
On-line Responses	13	1	5	2	3	2	4	8	7	24	69
Mail-in Responses	2	2	3	2	12	3	5	5	5	20	59
Total Responses	15	3	8	4	15	5	9	13	12	44	128
Response Percentages	11.72%	2.34%	6.25%	3.13%	11.72%	3.91%	7.03%	10.16%	9.38%	34.38%	
answered question											128
skipped question											1

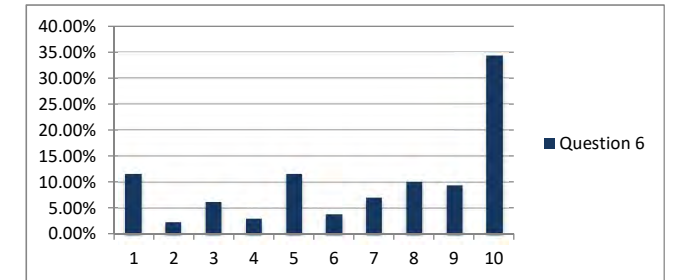

7. "A bigger house can fit in if it is well designed, and respects traditional neighborhood patterns."

Answer Options	Strongly Disagree					Strongly Agree					Response Count
On-line Responses	4	3	2	1	3	8	4	8	5	31	69
Mail-in Responses	5	2	0	5	4	3	2	18	6	13	58
Total Responses	9	5	2	6	7	11	6	26	11	44	127
Response Percentages	7.09%	3.94%	1.57%	4.72%	5.51%	8.66%	4.72%	20.47%	8.66%	34.65%	
answered question											127
skipped question											2

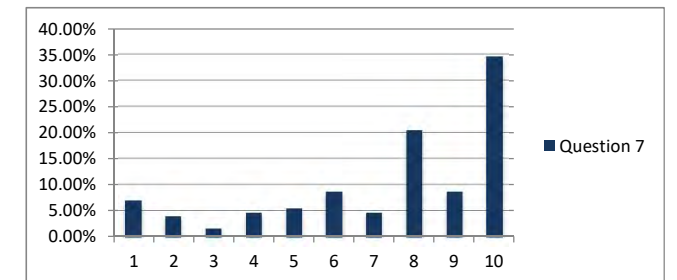

8. "Most recent renovation projects have been appropriate."

Answer Options	Strongly Disagree					Strongly Agree					Response Count
On-line Responses	6	2	6	3	3	7	8	15	5	11	66
Mail-in Responses	7	3	8	8	4	4	5	10	2	7	58
Total Responses	13	5	14	11	7	11	13	25	7	18	124
Response Percentages	10.48%	4.03%	11.29%	8.87%	5.65%	8.87%	10.48%	20.16%	5.65%	14.52%	
answered question											124
skipped question											5

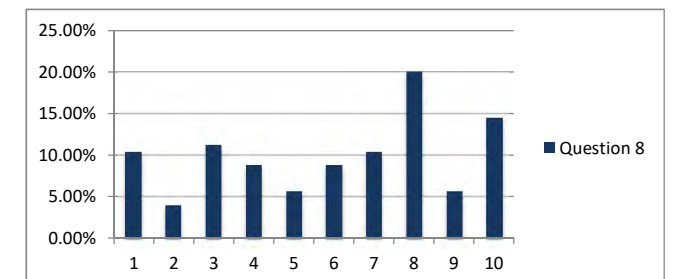

9. "An addition to a historic building should be visually subordinate to the building."

Answer Options	Strongly Disagree					Strongly Agree					Response Count
On-line Responses	13	0	7	3	4	6	6	8	5	15	67
Mail-in Responses	6	2	5	3	4	3	4	11	5	16	59
Total Responses	19	2	12	6	8	9	10	19	10	31	126
Response Percentages	15.08%	1.59%	9.52%	4.76%	6.35%	7.14%	7.94%	15.08%	7.94%	24.60%	
answered question											126
skipped question											3

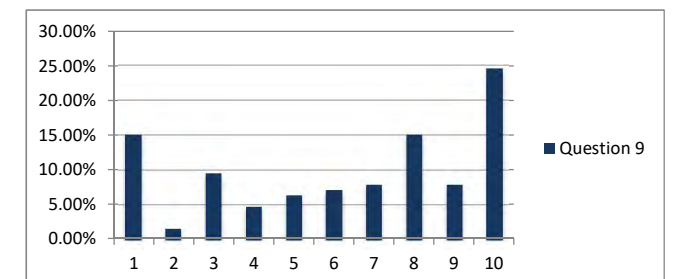

10. Have you previously attended a community workshop for this project?

Answer Options	Response Percent	Response Count
Yes	31.9%	22
No	68.1%	47
<i>answered question</i>		69
<i>skipped question</i>		60

11. What are the key issues related to the treatment of historic buildings in the district?

Answer Options	Response Count
	75 ?
<i>answered question</i>	75
<i>skipped question</i>	54

Part 2: Design Tools

12. Building Size in Relation to Lot Size Keeping a building in proportion to its lot can help minimize a sense of out-of-scale houses. Please indicate the degree to which you agree or disagree with this statement: "Guidelines which relate the size of a building to the size of its lot should be considered."

Answer Options	Strongly Disagree					Strongly Agree					Response Count
On-line Responses	7	2	4	0	5	1	3	5	4	35	66
Mail-in Responses	5	2	3	1	0	0	2	7	6	32	58
Total Responses	12	4	7	1	5	1	5	12	10	67	124
Response Percentages	9.68%	3.23%	5.65%	0.81%	4.03%	0.81%	4.03%	9.68%	8.06%	54.03%	
answered question											124
skipped question											5

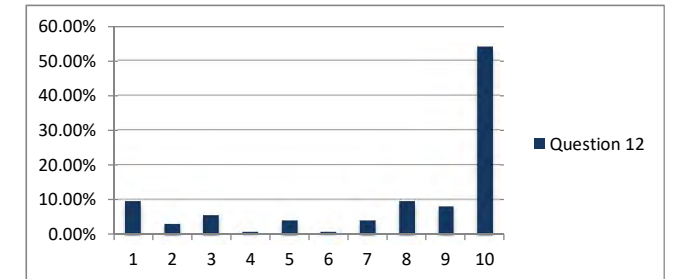

13. Lot Coverage All areas of a property that are covered by buildings and roofed porches are included in lot coverage. Please indicate the degree to which you agree or disagree with this statement: "A limit on the percentage of lot coverage should be considered to help maintain open space."

Answer Options	Strongly Disagree					Strongly Agree					Response Count
On-line Responses	11	1	3	3	2	4	4	9	5	25	67
Mail-in Responses	5	2	3	1	1	0	6	9	5	26	58
Total Responses	16	3	6	4	3	4	10	18	10	51	125
Response Percentages	12.80%	2.40%	4.80%	3.20%	2.40%	3.20%	8.00%	14.40%	8.00%	40.80%	
answered question											125
skipped question											4

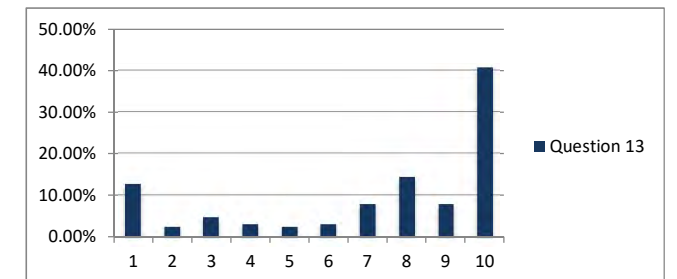

14. One-Story Element A one-story element (to the front or side of a house) can help reduce its perceived size. Please indicate the degree to which you agree or disagree with this statement: "Using a one story element (such as a porch or a wing of a house) should be addressed in the design guidelines."

Answer Options	Strongly Disagree					Strongly Agree					Response Count
On-line Responses	8	1	2	1	1	6	8	9	4	27	67
Mail-in Responses	4	2	1	2	5	4	5	10	4	21	58
Total Responses	12	3	3	3	6	10	13	19	8	48	125
Response Percentages	9.60%	2.40%	2.40%	2.40%	4.80%	8.00%	10.40%	15.20%	6.40%	38.40%	
answered question											125
skipped question											4

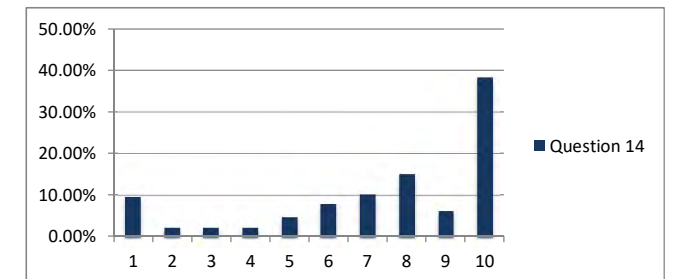

15. Maximum Building Envelope A maximum building envelope can modify the shape and limit the overall size of a building on its lot. Please indicate the degree to which you agree or disagree with this statement: "A maximum building envelope should be considered as a tool to reduce perceived building size."

Answer Options	Strongly Disagree					Strongly Agree					Response Count
On-line Responses	8	4	4	2	3	2	8	2	8	26	67
Mail-in Responses	2	4	3	3	5	2	5	1	7	26	58
Total Responses	10	8	7	5	8	4	13	3	15	52	125
Response Percentages	8.00%	6.40%	5.60%	4.00%	6.40%	3.20%	10.40%	2.40%	12.00%	41.60%	
answered question											125
skipped question											4

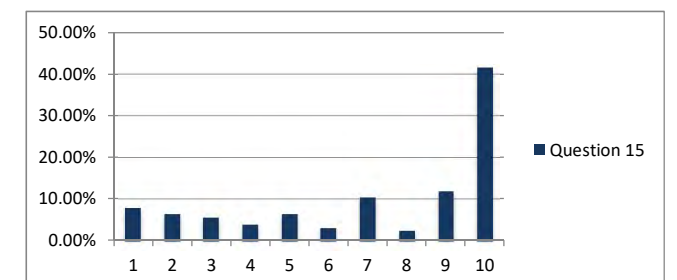

16. Side Wall Offset Limiting the length of a side wall can reduce the perceived size of a house. Please indicate the degree to which you agree or disagree with this statement: "A side wall offset should be considered as a tool to reduce perceived building size."

Answer Options	Strongly Disagree					Strongly Agree					Response Count
On-line Responses	10	5	0	2	2	7	5	9	3	22	65
Mail-in Responses	3	1	4	1	9	1	9	9	5	17	59
Total Responses	13	6	4	3	11	8	14	18	8	39	124
Response Percentages	10.48%	4.84%	3.23%	2.42%	8.87%	6.45%	11.29%	14.52%	6.45%	31.45%	
answered question											124
skipped question											5

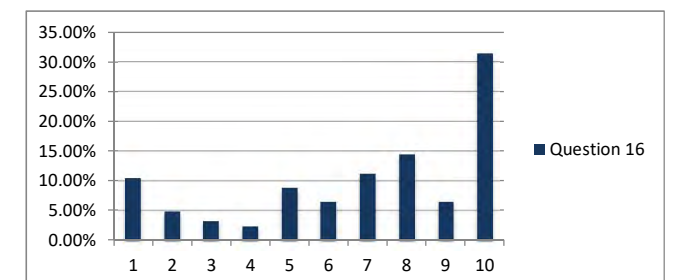

17. Wall Height Guidelines can limit the height of all or part of a wall to reduce perceived building size. Please indicate the degree to which you agree or disagree with this statement: "A wall height limit should be considered as a tool to reduce perceived building size."

Answer Options	Strongly Disagree					Strongly Agree					Response Count
	1	2	3	4	5	6	7	8	9	10	
On-line Responses	9	4	0	0	8	4	7	4	8	23	67
Mail-in Responses	5	2	4	2	3	1	5	5	9	23	59
Total Responses	14	6	4	2	11	5	12	9	17	46	126
Response Percentages	11.11%	4.76%	3.17%	1.59%	8.73%	3.97%	9.52%	7.14%	13.49%	36.51%	
<i>answered question</i>											126
<i>skipped question</i>											3

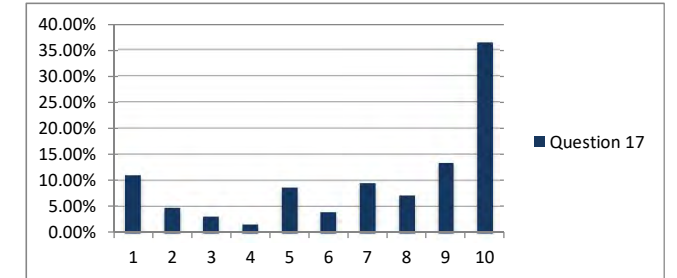

18. Parking Location The location of a garage and a surface parking area can influence the perception of open space and the perceived size of all buildings on a site. Please indicate the degree to which you agree or disagree with this statement: "Design guidelines should address appropriate parking locations."

Answer Options	Strongly Disagree					Strongly Agree					Response Count
	1	2	3	4	5	6	7	8	9	10	
On-line Responses	6	2	2	0	3	2	3	12	5	32	67
Mail-in Responses	5	2	0	0	3	1	4	3	5	34	57
Total Responses	11	4	2	0	6	3	7	15	10	66	124
Response Percentages	8.87%	3.23%	1.61%	0.00%	4.84%	2.42%	5.65%	12.10%	8.06%	53.23%	
<i>answered question</i>											124
<i>skipped question</i>											5

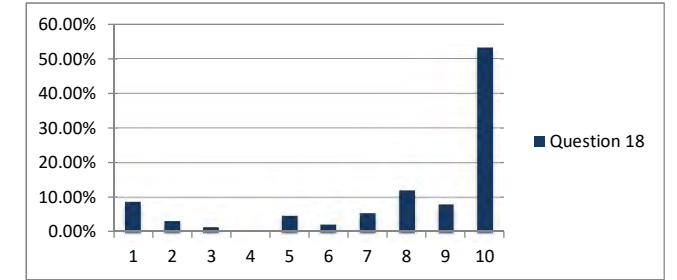

Part 3: Building Scenarios

Building Scenario A

19. "Lot coverage is compatible."

Answer Options	Strongly Disagree					Strongly Agree					Response Count
	1	2	3	4	5	6	7	8	9	10	
On-line Responses	3	0	2	0	2	4	8	12	10	25	66
Mail-in Responses	3	1	1	4	6	2	4	5	9	24	59
Total Responses	6	1	3	4	8	6	12	17	19	49	125
Response Percentages	5%	1%	2%	3%	6%	5%	10%	14%	15%	39%	
<i>answered question</i>											125
<i>skipped question</i>											4

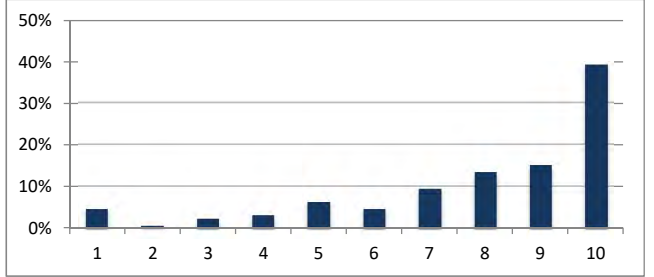

20. "Size of addition is compatible."

Answer Options	Strongly Disagree					Strongly Agree					Response Count
	1	2	3	4	5	6	7	8	9	10	
On-line Responses	4	1	3	0	1	4	10	10	10	23	66
Mail-in Responses	3	1	1	3	7	2	8	6	11	17	59
Total Responses	7	2	4	3	8	6	18	16	21	40	125
Response Percentages	6%	2%	3%	2%	6%	5%	14%	13%	17%	32%	
<i>answered question</i>											125
<i>skipped question</i>											4

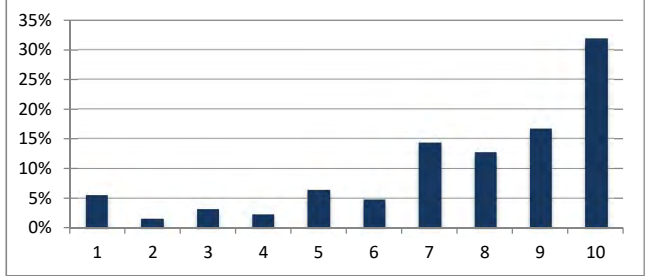

21. "Height of addition is compatible."

Answer Options	Strongly Disagree					Strongly Agree					Response Count
	1	2	3	4	5	6	7	8	9	10	
On-line Responses	7	1	1	3	3	6	6	6	13	20	66
Mail-in Responses	3	1	1	4	5	3	4	12	10	16	59
Total Responses	10	2	2	7	8	9	10	18	23	36	125
Response Percentages	8%	2%	2%	6%	6%	7%	8%	14%	18%	29%	
<i>answered question</i>											125
<i>skipped question</i>											4

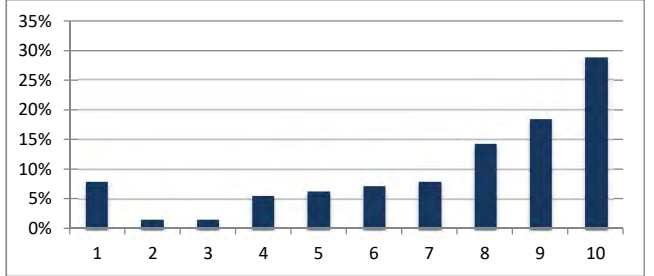

22. "Form (shape) of addition is compatible."

Answer Options	Strongly Disagree					Strongly Agree					Response Count
	1	2	3	4	5	6	7	8	9	10	
On-line Responses	6	1	9	1	2	3	6	6	13	19	66
Mail-in Responses	4	1	1	3	6	3	6	10	8	17	59
Total Responses	10	2	10	4	8	6	12	16	21	36	125
Response Percentages	8%	2%	8%	3%	6%	5%	10%	13%	17%	29%	
<i>answered question</i>											125
<i>skipped question</i>											4

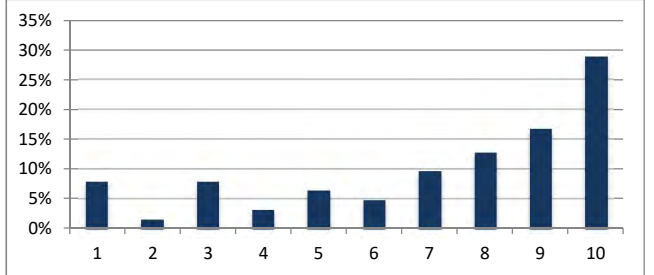

Building Scenario B

23. "Lot coverage is compatible."

Answer Options	Strongly Disagree					Strongly Agree					Response Count
	1	2	3	4	5	6	7	8	9	10	
On-line Responses	3	0	4	1	4	3	7	6	14	23	65
Mail-in Responses	4	0	0	4	8	1	5	11	5	19	57
Total Responses	7	0	4	5	12	4	12	17	19	42	122
Response Percentages	6%	0%	3%	4%	10%	3%	10%	14%	16%	34%	
<i>answered question</i>											122
<i>skipped question</i>											7

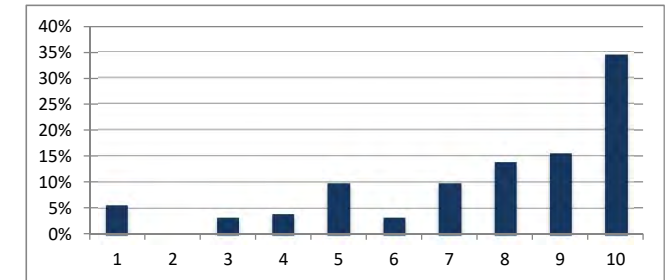

24. "Size of addition is compatible."

Answer Options	Strongly Disagree					Strongly Agree					Response Count
	1	2	3	4	5	6	7	8	9	10	
On-line Responses	4	3	0	3	3	5	7	4	17	19	65
Mail-in Responses	3	0	0	5	7	2	8	8	5	19	57
Total Responses	7	3	0	8	10	7	15	12	22	38	122
Response Percentages	6%	2%	0%	7%	8%	6%	12%	10%	18%	31%	
<i>answered question</i>											122
<i>skipped question</i>											7

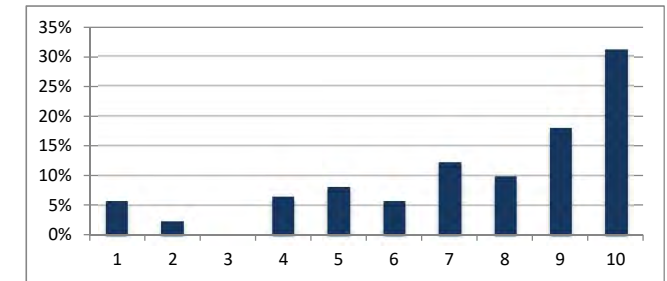

25. "Height of addition is compatible."

Answer Options	Strongly Disagree					Strongly Agree					Response Count
	1	2	3	4	5	6	7	8	9	10	
On-line Responses	2	3	1	4	3	4	7	5	14	21	64
Mail-in Responses	2	0	1	4	5	3	7	11	5	19	57
Total Responses	4	3	2	8	8	7	14	16	19	40	121
Response Percentages	3%	2%	2%	7%	7%	6%	12%	13%	16%	33%	
<i>answered question</i>											121
<i>skipped question</i>											8

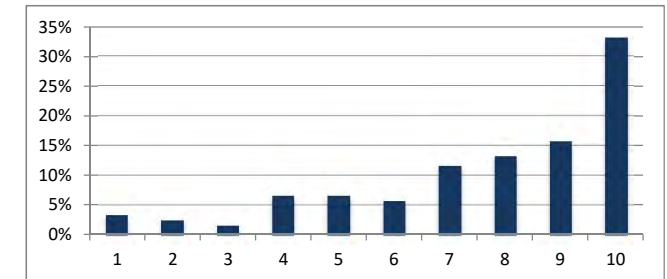

26. "Form (shape) of addition is compatible."

Answer Options	Strongly Disagree					Strongly Agree					Response Count
	1	2	3	4	5	6	7	8	9	10	
On-line Responses	4	3	0	4	3	5	5	8	14	19	65
Mail-in Responses	2	1	2	4	6	1	7	9	6	19	57
Total Responses	6	4	2	8	9	6	12	17	20	38	122
Response Percentages	5%	3%	2%	7%	7%	5%	10%	14%	16%	31%	
<i>answered question</i>											122
<i>skipped question</i>											7

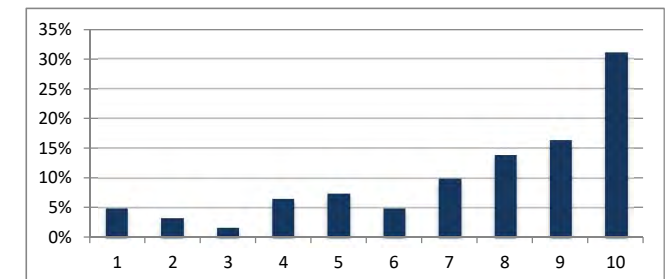

Building Scenario C

27. "Lot coverage is compatible."

Answer Options	Strongly Disagree					Strongly Agree					Response Count
	1	2	3	4	5	6	7	8	9	10	
On-line Responses	5	4	9	7	6	3	6	4	7	14	65
Mail-in Responses	6	4	7	6	8	4	4	5	7	8	59
Total Responses	11	8	16	13	14	7	10	9	14	22	124
Response Percentages	9%	6%	13%	10%	11%	6%	8%	7%	11%	18%	
<i>answered question</i>											124
<i>skipped question</i>											5

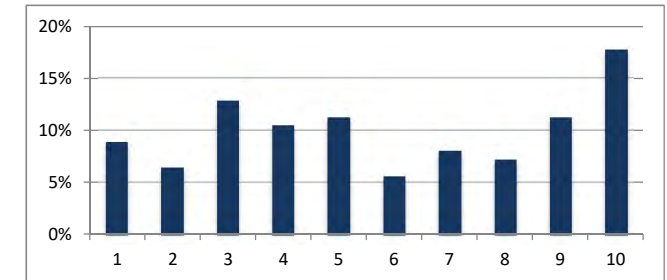

28. "Size of addition is compatible."

Answer Options	Strongly Disagree					Strongly Agree					Response Count
	1	2	3	4	5	6	7	8	9	10	
On-line Responses	5	2	7	6	6	7	5	4	9	12	63
Mail-in Responses	5	4	5	4	5	7	8	5	8	8	59
Total Responses	10	6	12	10	11	14	13	9	17	20	122
Response Percentages	8%	5%	10%	8%	9%	11%	11%	7%	14%	16%	
<i>answered question</i>											122
<i>skipped question</i>											7

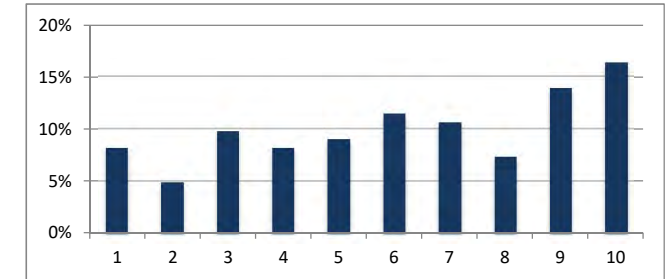

29. "Height of addition is compatible."

Answer Options	Strongly Disagree					Strongly Agree					Response Count
	1	2	3	4	5	6	7	8	9	10	
On-line Responses	3	2	5	6	5	5	8	6	10	15	65
Mail-in Responses	3	3	1	2	5	3	12	7	11	12	59
Total Responses	6	5	6	8	10	8	20	13	21	27	124
Response Percentages	5%	4%	5%	6%	8%	6%	16%	10%	17%	22%	
<i>answered question</i>											124
<i>skipped question</i>											5

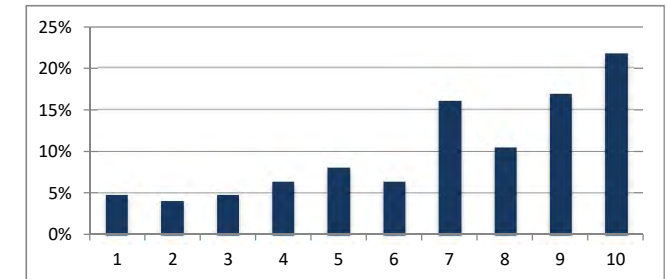

30. "Form (shape) of addition is compatible."

Answer Options	Strongly Disagree					Strongly Agree					Response Count
	1	2	3	4	5	6	7	8	9	10	
On-line Responses	11	5	8	4	6	2	7	6	7	9	65
Mail-in Responses	8	6	1	5	9	0	3	5	13	9	59
Total Responses	19	11	9	9	15	2	10	11	20	18	124
Response Percentages	15%	9%	7%	7%	12%	2%	8%	9%	16%	15%	
<i>answered question</i>											124
<i>skipped question</i>											5

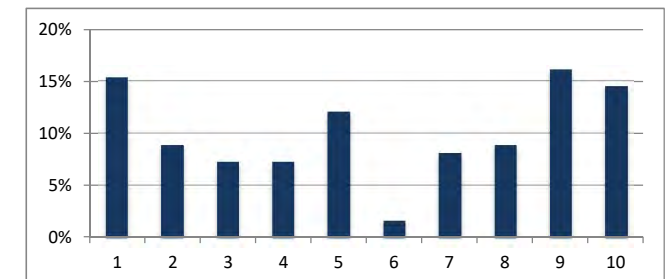

Building Scenario D

31. "Lot coverage is compatible."

Answer Options	Strongly Disagree					Strongly Agree					Response Count
	1	2	3	4	5	6	7	8	9	10	
On-line Responses	9	5	3	5	9	1	4	9	7	11	63
Mail-in Responses	10	3	4	3	6	6	10	3	5	8	58
Total Responses	19	8	7	8	15	7	14	12	12	19	121
Response Percentages	16%	7%	6%	7%	12%	6%	12%	10%	10%	16%	
<i>answered question</i>											121
<i>skipped question</i>											8

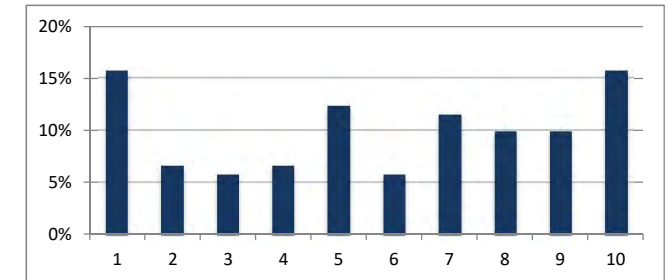

32. "Overall size is compatible."

Answer Options	Strongly Disagree					Strongly Agree					Response Count
	1	2	3	4	5	6	7	8	9	10	
On-line Responses	10	4	6	8	8	0	4	6	9	9	64
Mail-in Responses	17	1	9	4	3	5	7	3	2	7	58
Total Responses	27	5	15	12	11	5	11	9	11	16	122
Response Percentages	22%	4%	12%	10%	9%	4%	9%	7%	9%	13%	
<i>answered question</i>											122
<i>skipped question</i>											7

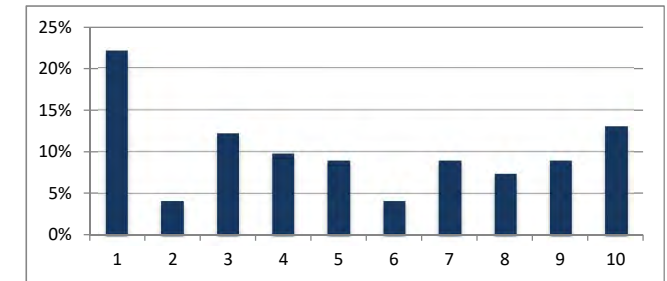

33. "Building height is compatible."

Answer Options	Strongly Disagree					Strongly Agree					Response Count
	1	2	3	4	5	6	7	8	9	10	
On-line Responses	8	6	4	7	6	2	4	6	12	9	64
Mail-in Responses	13	4	6	4	3	4	5	5	6	8	58
Total Responses	21	10	10	11	9	6	9	11	18	17	122
Response Percentages	17%	8%	8%	9%	7%	5%	7%	9%	15%	14%	
<i>answered question</i>											122
<i>skipped question</i>											7

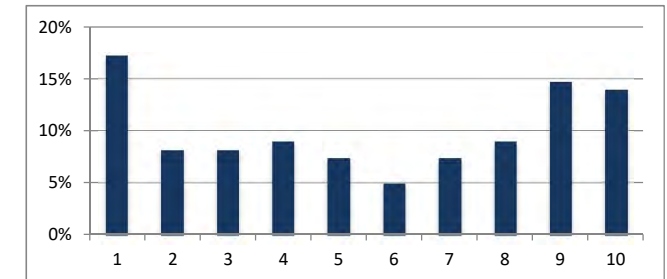

34. "Building form (shape) is compatible."

Answer Options	Strongly Disagree					Strongly Agree					Response Count
	1	2	3	4	5	6	7	8	9	10	
On-line Responses	12	9	7	7	6	1	3	5	7	7	64
Mail-in Responses	16	4	9	3	5	3	3	3	4	8	58
Total Responses	28	13	16	10	11	4	6	8	11	15	122
Response Percentages	23%	11%	13%	8%	9%	3%	5%	7%	9%	12%	
<i>answered question</i>											122
<i>skipped question</i>											7

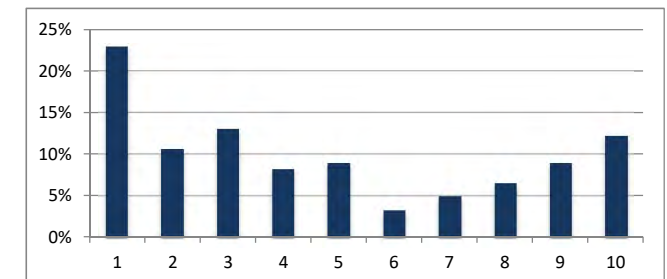

Building Scenario E

35. "Lot coverage is compatible."

Answer Options	Strongly Disagree					Strongly Agree					Response Count
	1	2	3	4	5	6	7	8	9	10	
On-line Responses	14	3	4	2	6	5	5	8	8	9	64
Mail-in Responses	13	6	4	2	10	2	6	10	1	5	59
Total Responses	27	9	8	4	16	7	11	18	9	14	123
Response Percentages	22%	7%	7%	3%	13%	6%	9%	15%	7%	11%	
<i>answered question</i>											123
<i>skipped question</i>											6

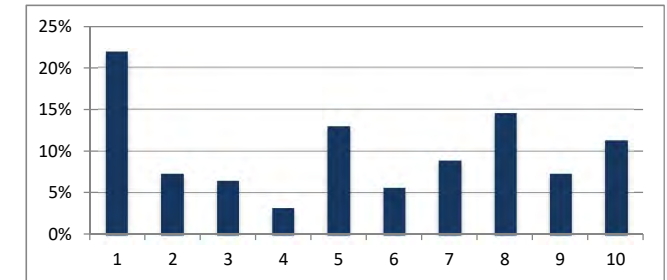

36. "Building size is compatible."

Answer Options	Strongly Disagree					Strongly Agree					Response Count
	1	2	3	4	5	6	7	8	9	10	
On-line Responses	16	7	3	3	7	2	3	8	8	7	64
Mail-in Responses	15	5	7	2	4	5	10	5	1	5	59
Total Responses	31	12	10	5	11	7	13	13	9	12	123
Response Percentages	25%	10%	8%	4%	9%	6%	11%	11%	7%	10%	
<i>answered question</i>											123
<i>skipped question</i>											6

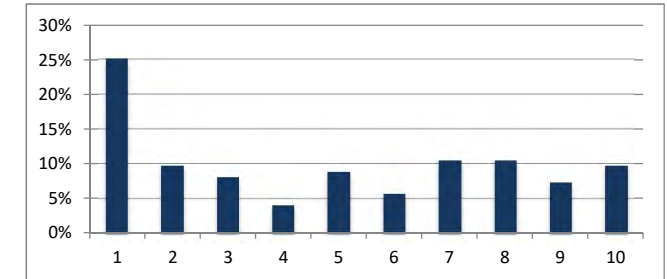

37. "Overall height is compatible."

Answer Options	Strongly Disagree					Strongly Agree					Response Count
	1	2	3	4	5	6	7	8	9	10	
On-line Responses	11	5	6	2	9	3	3	8	10	6	63
Mail-in Responses	11	5	2	8	5	5	8	6	3	6	59
Total Responses	22	10	8	10	14	8	11	14	13	12	122
Response Percentages	18%	8%	7%	8%	11%	7%	9%	11%	11%	10%	
<i>answered question</i>											122
<i>skipped question</i>											7

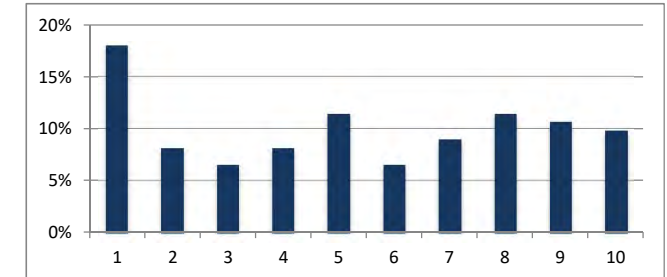

38. "Building shape (form) is compatible."

Answer Options	Strongly Disagree					Strongly Agree					Response Count
	1	2	3	4	5	6	7	8	9	10	
On-line Responses	10	5	5	4	9	1	6	9	9	6	64
Mail-in Responses	14	4	4	4	8	5	6	6	3	5	59
Total Responses	24	9	9	8	17	6	12	15	12	11	123
Response Percentages	20%	7%	7%	7%	14%	5%	10%	12%	10%	9%	
<i>answered question</i>											123
<i>skipped question</i>											6

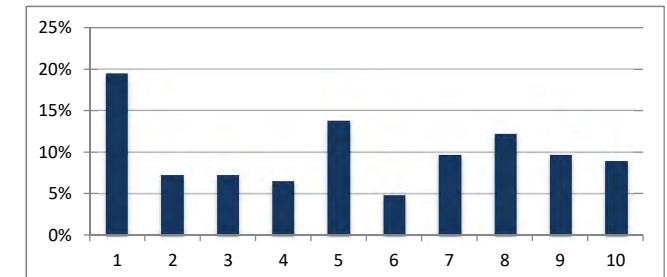

Building Scenario F

39. "Lot coverage is compatible."

Answer Options	Strongly Disagree					Strongly Agree					Response Count
	1	2	3	4	5	6	7	8	9	10	
On-line Responses	7	3	8	5	8	1	5	8	6	13	64
Mail-in Responses	15	5	8	4	2	2	6	8	2	6	58
Total Responses	22	8	16	9	10	3	11	16	8	19	122
Response Percentages	18%	7%	13%	7%	8%	2%	9%	13%	7%	16%	
<i>answered question</i>											122
<i>skipped question</i>											7

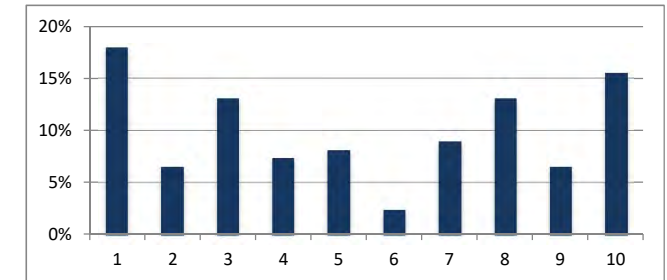

40. "Overall size is compatible."

Answer Options	Strongly Disagree					Strongly Agree					Response Count
	1	2	3	4	5	6	7	8	9	10	
On-line Responses	8	4	7	2	5	2	6	9	9	12	64
Mail-in Responses	13	4	4	2	6	3	3	8	2	7	58
Total Responses	21	8	11	4	11	11	9	17	11	19	122
Response Percentages	17%	7%	9%	3%	9%	9%	7%	14%	9%	16%	
<i>answered question</i>											122
<i>skipped question</i>											7

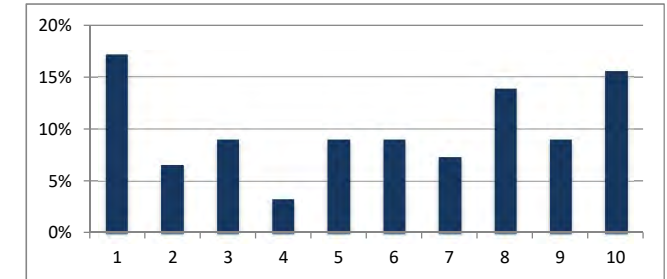

41. "Building height is compatible."

Answer Options	Strongly Disagree					Strongly Agree					Response Count
	1	2	3	4	5	6	7	8	9	10	
On-line Responses	5	2	4	1	5	1	6	9	12	19	64
Mail-in Responses	8	3	1	0	6	4	3	10	8	15	58
Total Responses	13	5	5	1	11	5	9	19	20	34	122
Response Percentages	11%	4%	4%	1%	9%	4%	7%	16%	16%	28%	
<i>answered question</i>											122
<i>skipped question</i>											7

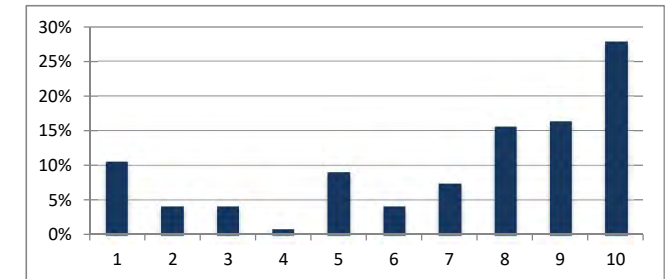

42. "Building shape (form) is compatible."

Answer Options	Strongly Disagree					Strongly Agree					Response Count
	1	2	3	4	5	6	7	8	9	10	
On-line Responses	8	3	5	3	6	3	6	11	8	11	64
Mail-in Responses	12	3	2	3	6	4	5	10	5	8	58
Total Responses	20	6	7	6	12	7	11	21	13	19	122
Response Percentages	16%	5%	6%	5%	10%	6%	9%	17%	11%	16%	
<i>answered question</i>											122
<i>skipped question</i>											7

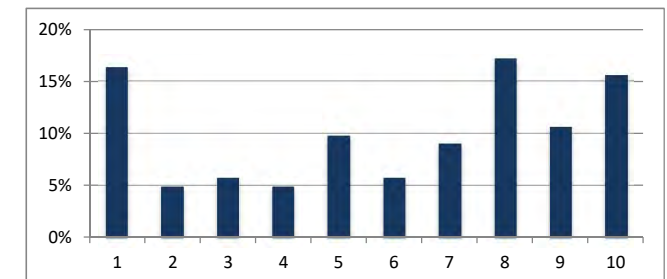

Building Scenario G

43. "Lot coverage is compatible."

Answer Options	Strongly Disagree					Strongly Agree					Response Count
	1	2	3	4	5	6	7	8	9	10	
On-line Responses	19	6	4	3	3	1	5	7	8	9	65
Mail-in Responses	23	1	6	4	4	5	3	5	1	7	59
Total Responses	42	7	10	7	7	6	8	12	9	16	124
Response Percentages	34%	6%	8%	6%	6%	5%	6%	10%	7%	13%	
<i>answered question</i>											124
<i>skipped question</i>											5

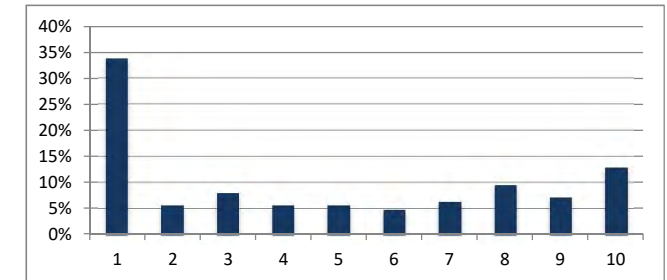

44. "Overall size is compatible."

Answer Options	Strongly Disagree					Strongly Agree					Response Count
	1	2	3	4	5	6	7	8	9	10	
On-line Responses	30	5	4	2	2	1	4	5	7	4	64
Mail-in Responses	28	2	8	4	2	2	3	4	1	5	59
Total Responses	58	7	12	6	4	3	7	9	8	9	123
Response Percentages	47%	6%	10%	5%	3%	2%	6%	7%	7%	7%	
<i>answered question</i>											123
<i>skipped question</i>											6

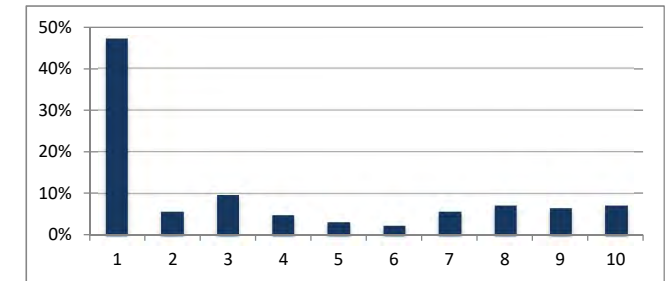

45. "Building height is compatible."

Answer Options	Strongly Disagree					Strongly Agree					Response Count
	1	2	3	4	5	6	7	8	9	10	
On-line Responses	33	3	6	0	4	3	3	4	5	4	65
Mail-in Responses	30	1	9	4	2	2	3	2	1	5	59
Total Responses	63	4	15	4	6	5	6	6	6	9	124
Response Percentages	51%	3%	12%	3%	5%	4%	5%	5%	5%	7%	
<i>answered question</i>											124
<i>skipped question</i>											5

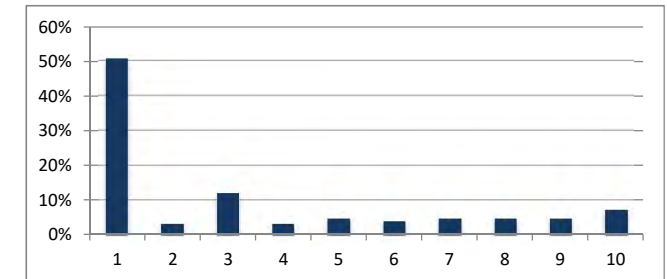

46. "Building shape (form) is compatible."

Answer Options	Strongly Disagree					Strongly Agree					Response Count
	1	2	3	4	5	6	7	8	9	10	
On-line Responses	33	4	4	3	3	2	1	6	4	5	65
Mail-in Responses	31	4	6	2	0	4	3	2	2	5	59
Total Responses	64	8	10	5	3	6	4	8	6	10	124
Response Percentages	52%	6%	8%	4%	2%	5%	3%	6%	5%	8%	
<i>answered question</i>											124
<i>skipped question</i>											5

