

G Council District Profile



Total Population
Persons per Square Mile

Race/Ethnicity
Non Hispanic White
Non Hispanic Black
Hispanic
Non Hispanic Asian
Other

Age
Under 5 Years
5 to 17 Years
18 to 64 Years
Over 65 Years

Educational Status

- Bachelor's or Higher
- Some College
- High School Diploma
- No High School Diploma

Language Spoken at Home
English Only
Language other than English
Spanish
Other Languages

Housing Units
Total Housing Units
Occupied
Owner Occupied
Renter Occupied
Vacant

Household Income
Median Household Income

- Over \$100,000
- \$50,000 to \$99,999
- \$25,000 to \$49,999
- Under \$25,000

Source: U.S. Census Bureau 2000 & ACS Estimates 2015-2019

Council District	
2000	2019
178,150	228,357
4,949	6,343

75%	53%
5%	14%
12%	18%
6%	12%
3%	3%

6%	7%
13%	14%
69%	64%
13%	15%

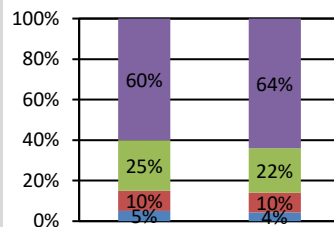

Language Spoken at Home

English Only	73%	64%
Language other than English	27%	36%
Spanish	19%	15%
Other Languages	8%	21%

Housing Units

Total Housing Units	96,776	121,881
Occupied	91%	86%
Owner Occupied	47%	40%
Renter Occupied	53%	60%
Vacant	9%	14%

Household Income

Median Household Income	\$68,741	\$95,699
-------------------------	----------	----------

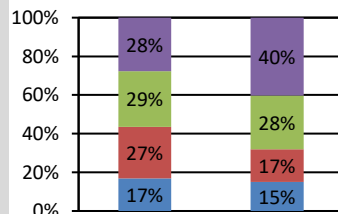

City of Houston	
2000	2019
1,953,631	2,310,432
2,946	3,443

31%	24%
25%	22%
37%	45%
5%	7%
2%	2%

8%	8%
19%	17%
64%	64%
9%	11%

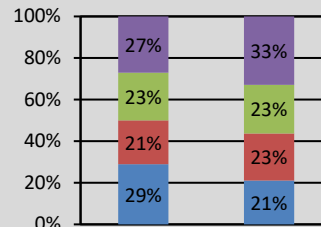

Council Office:

Mary Nan Huffman, Council Member
Phone: 832-393-3007
Email: districtg@houstontx.gov

District Landmarks:

Terry Hershey Park
Houston Galleria

Special Districts:

Village Enclaves TIRZ
Uptown Houston TIRZ
St. George Place TIRZ
Memorial City TIRZ
HCID #4 (Energy Corridor)
Memorial City Management District
Uptown Houston Management District
Lamar Terrace Public Improvement District
Memorial City Management District

Super Neighborhoods:

Afton Oaks / River Oaks Area
Briarforest
Greater Uptown
Greenway / Upper Kirby Area
Memorial
Mid West

February 2022



PLANNING & DEVELOPMENT DEPARTMENT