Organization of the Houston Police Department

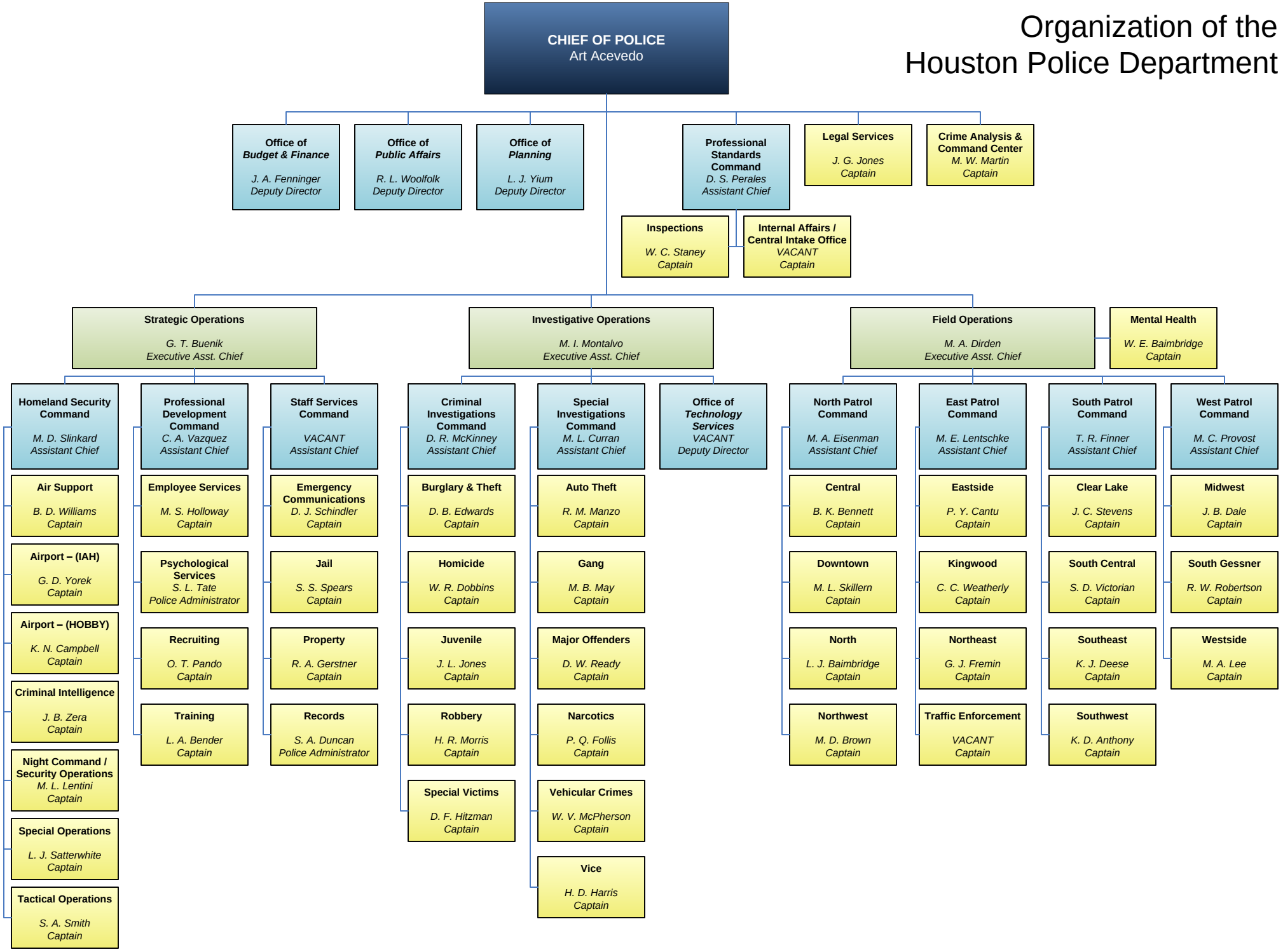

Source: Office of the Chief of Police / Effective 12.17.2016