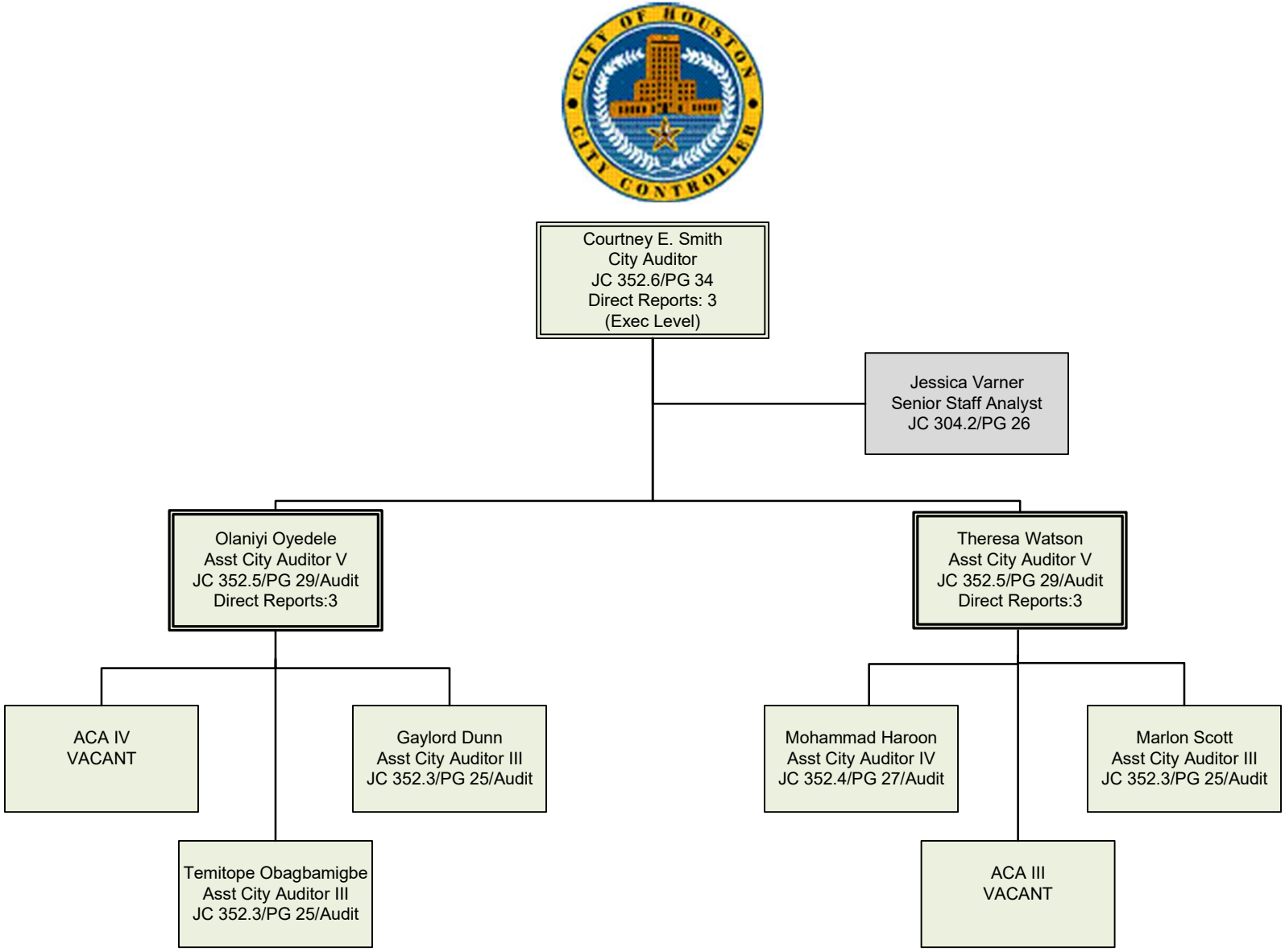Office of the City Controller
Audit Division
Effective May 1, 2023